ORGAN. 48.

Three Fugues for the Organ.

I.

T. W. Bourne.

INTRODUCTION.

Allegro moderato. ♩=104.M.M.

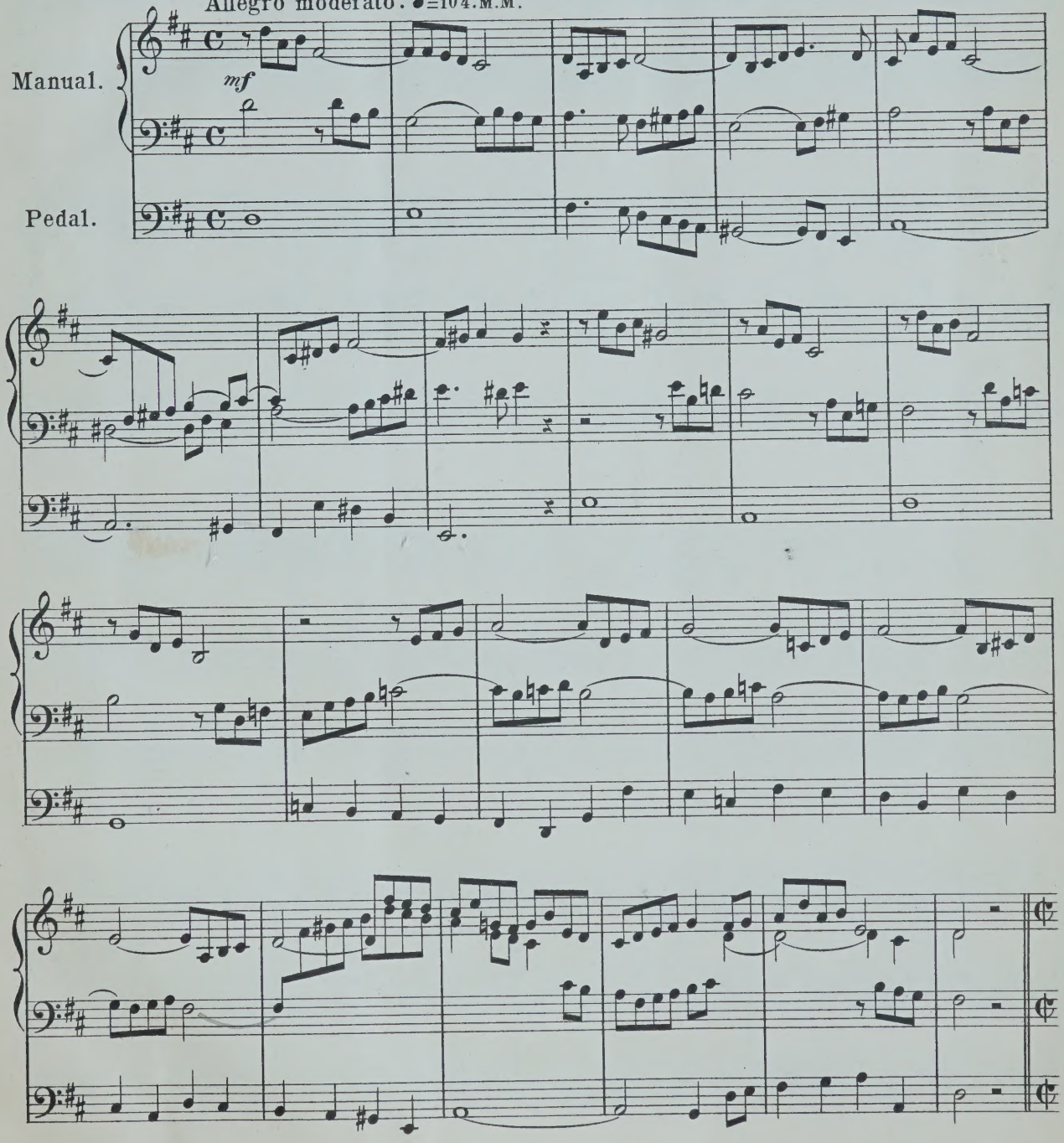

Stich u. Druck von B. Schott's Söhne in Mainz.

26986

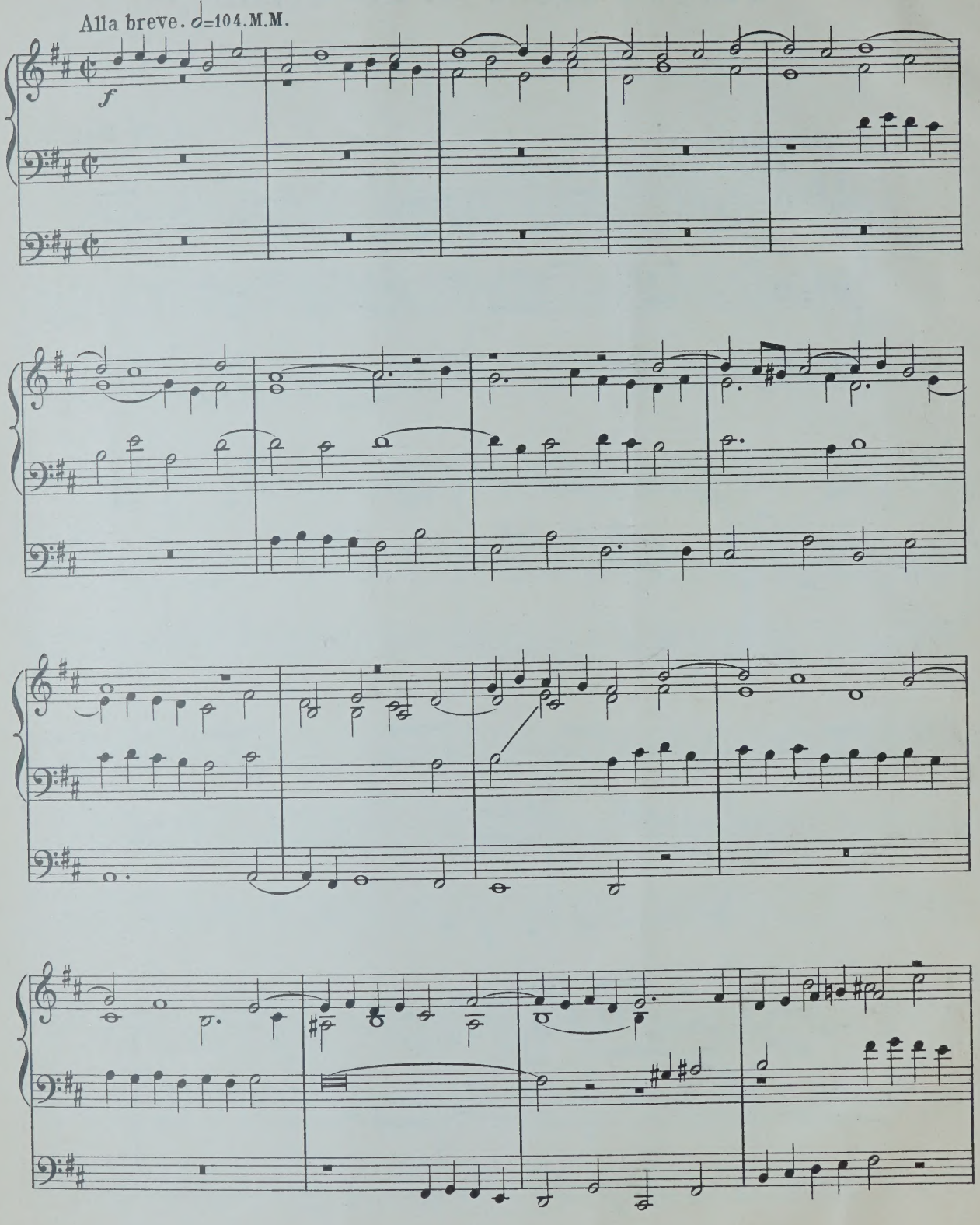
Alla breve. 𝅗𝅥=104.M.M.
f

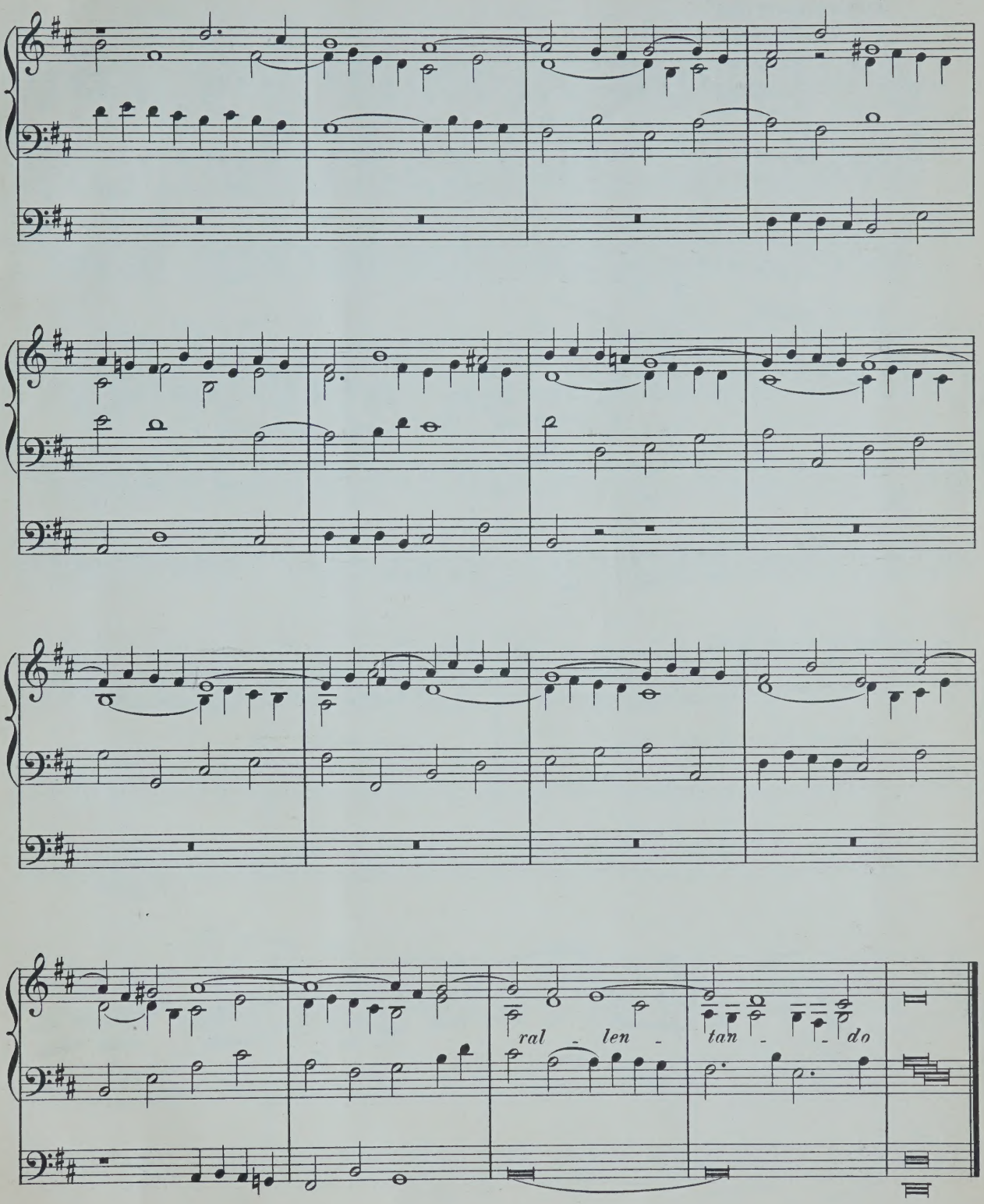
ral - len -
tan - do

II.

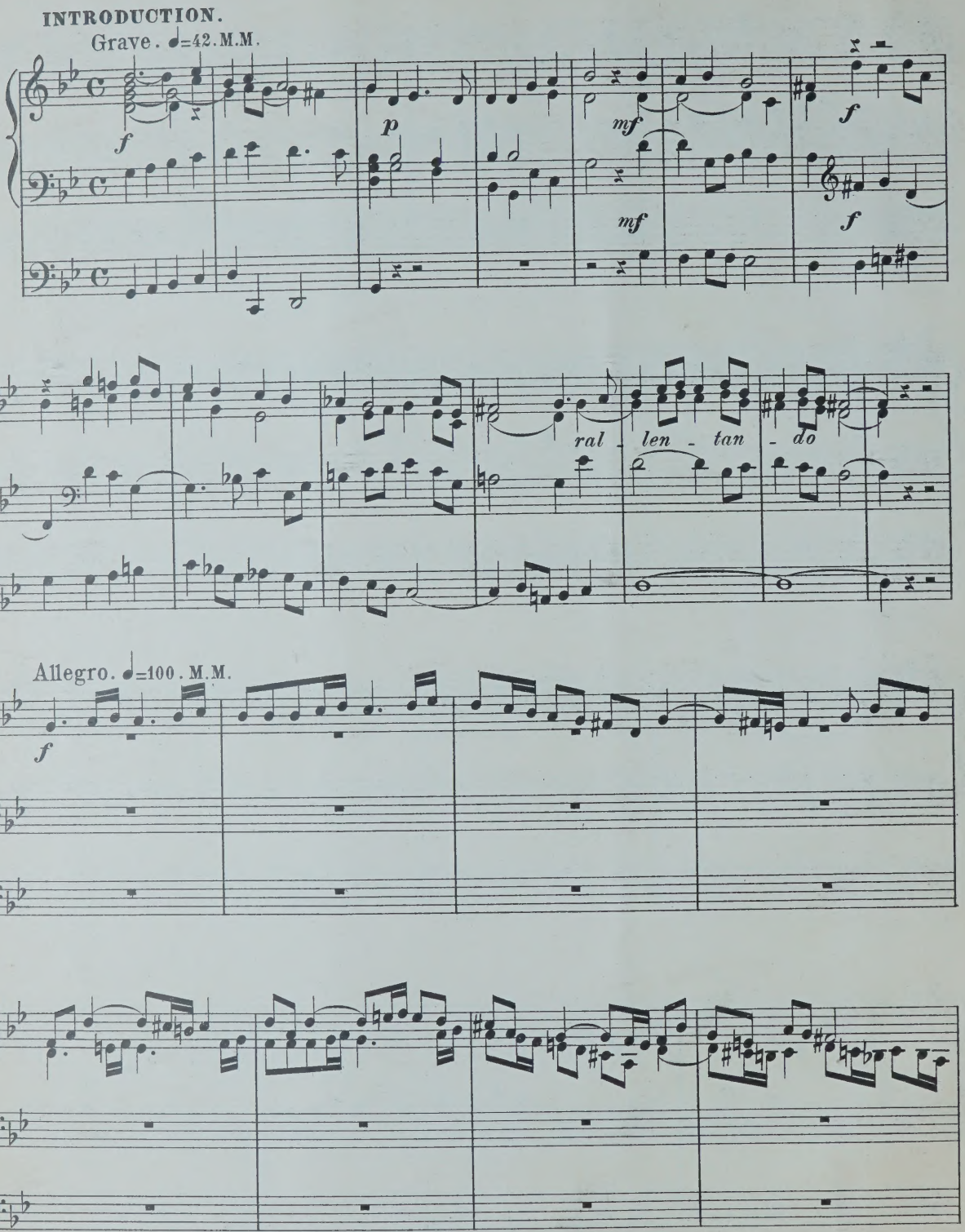
INTRODUCTION.
Grave. ♩=42. M.M.
f
p
mf
mf
f
f
ral - len - tan - do
Allegro. ♩=100. M.M.
f

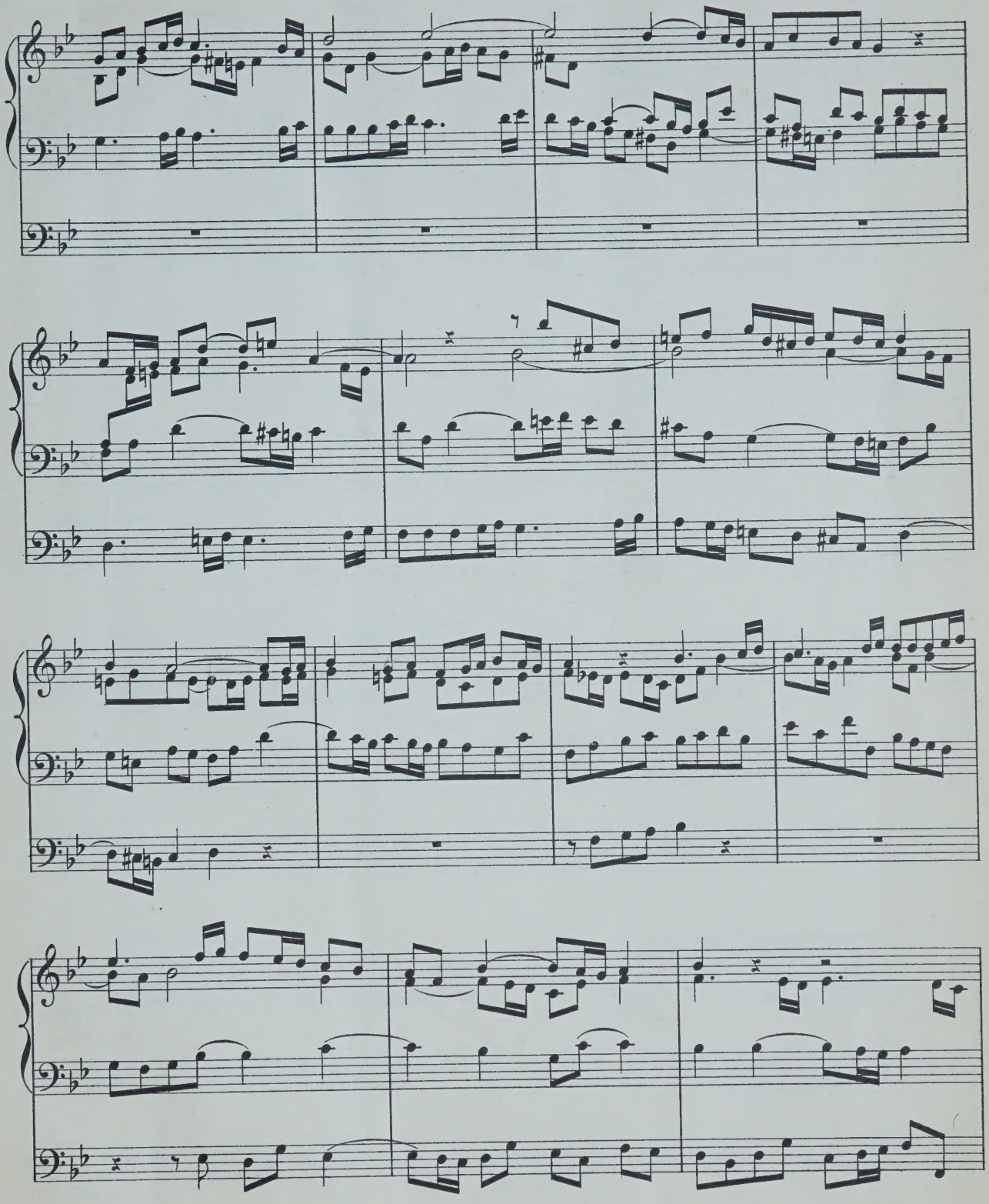

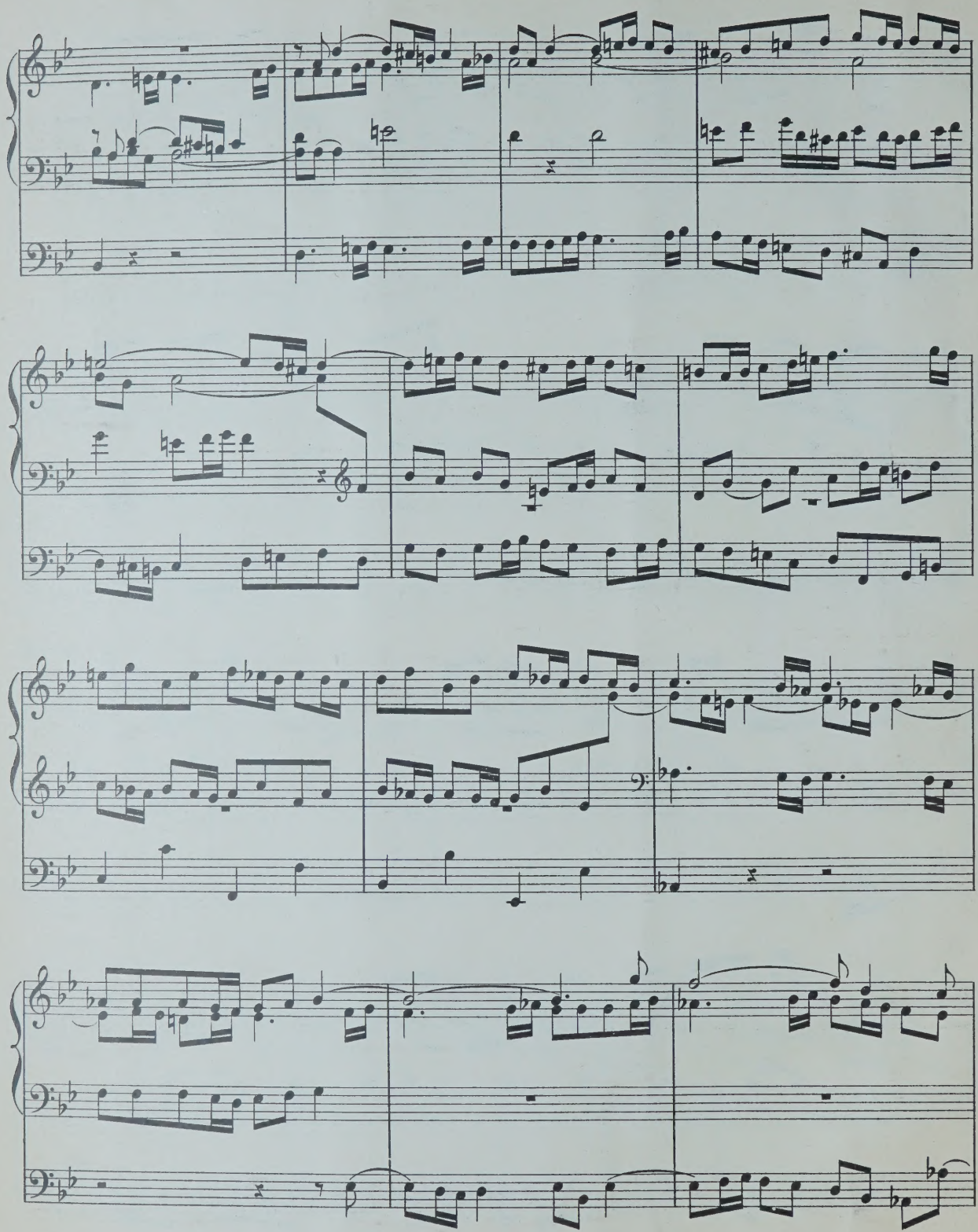

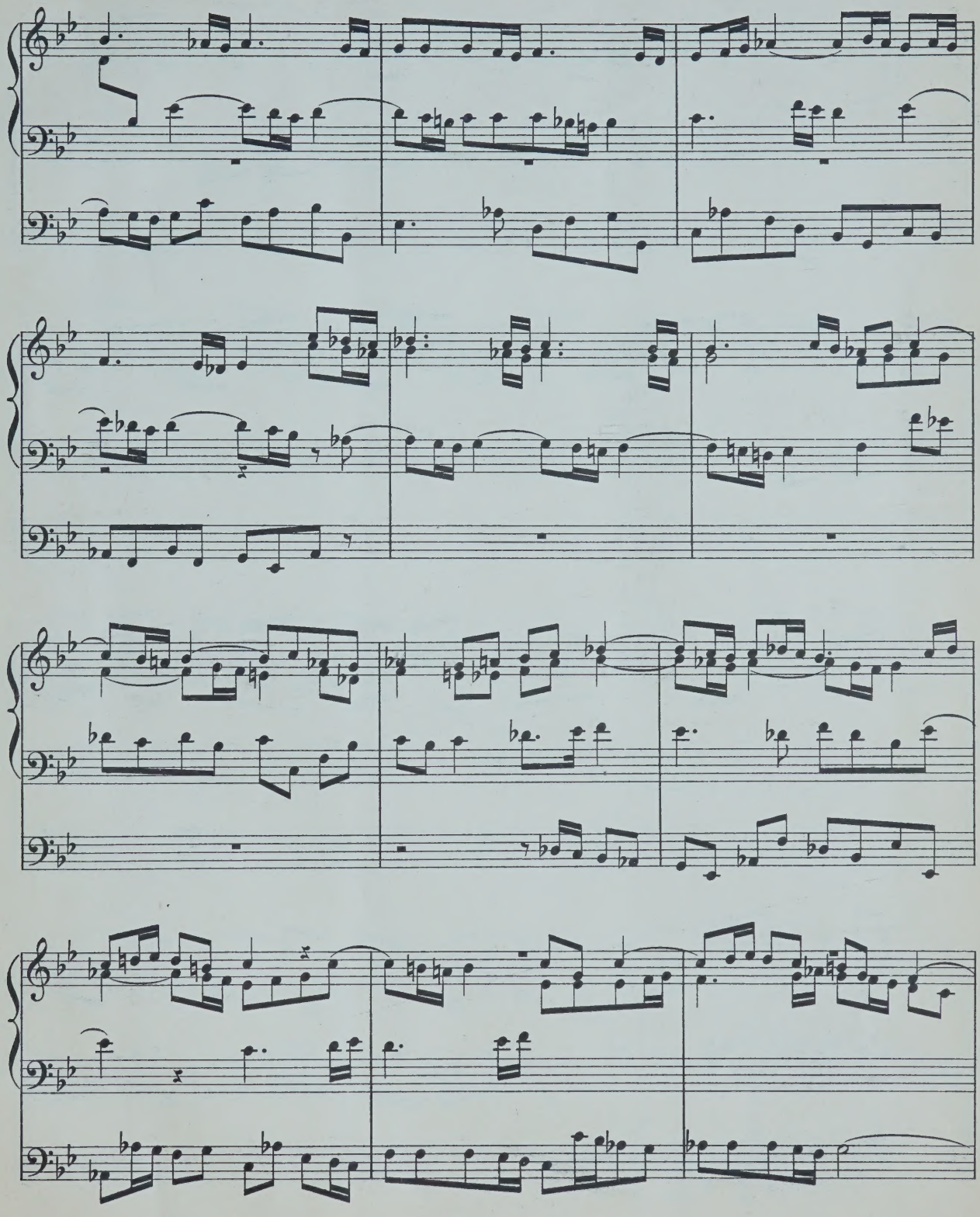

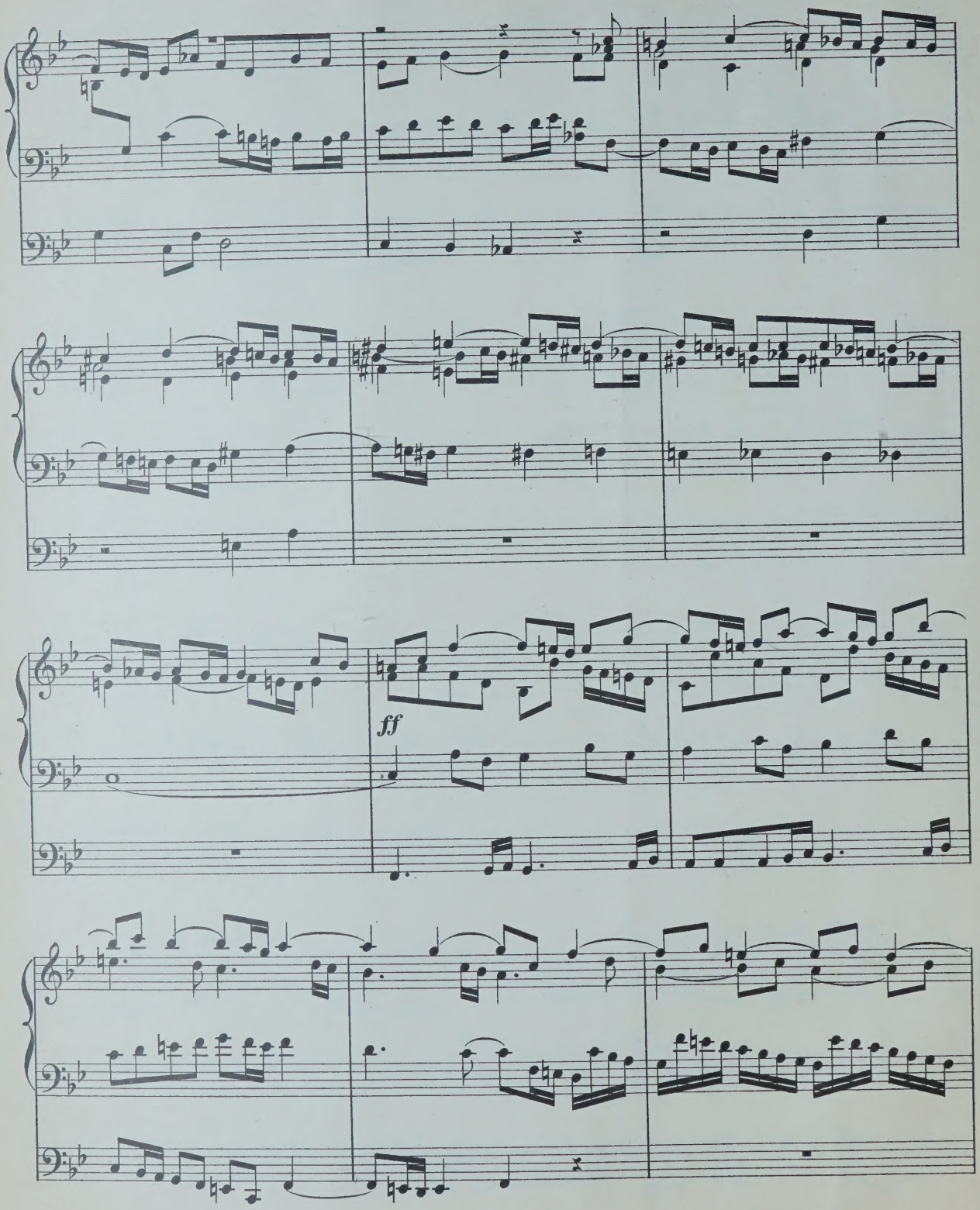
ff

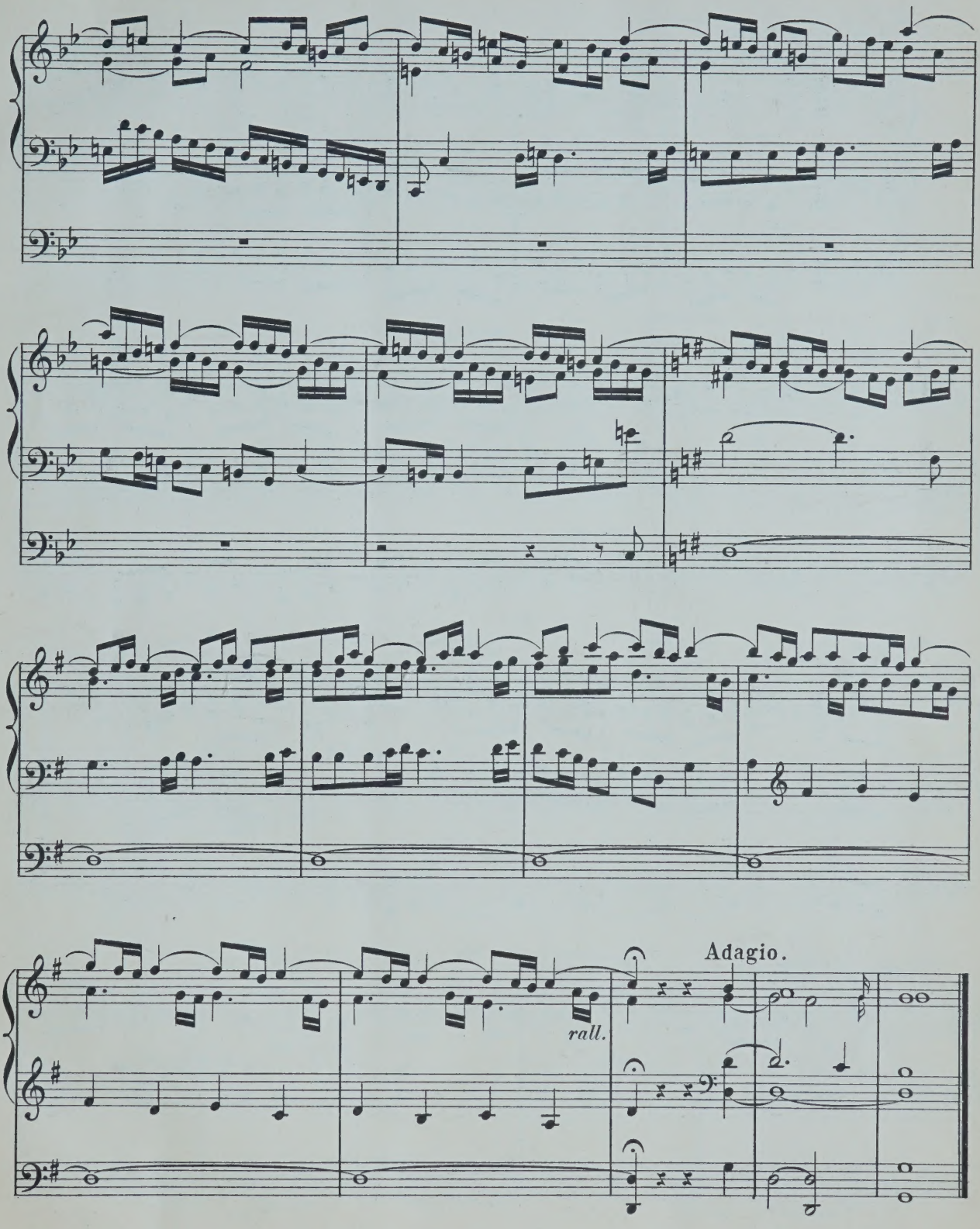
rall.
Adagio.

III.

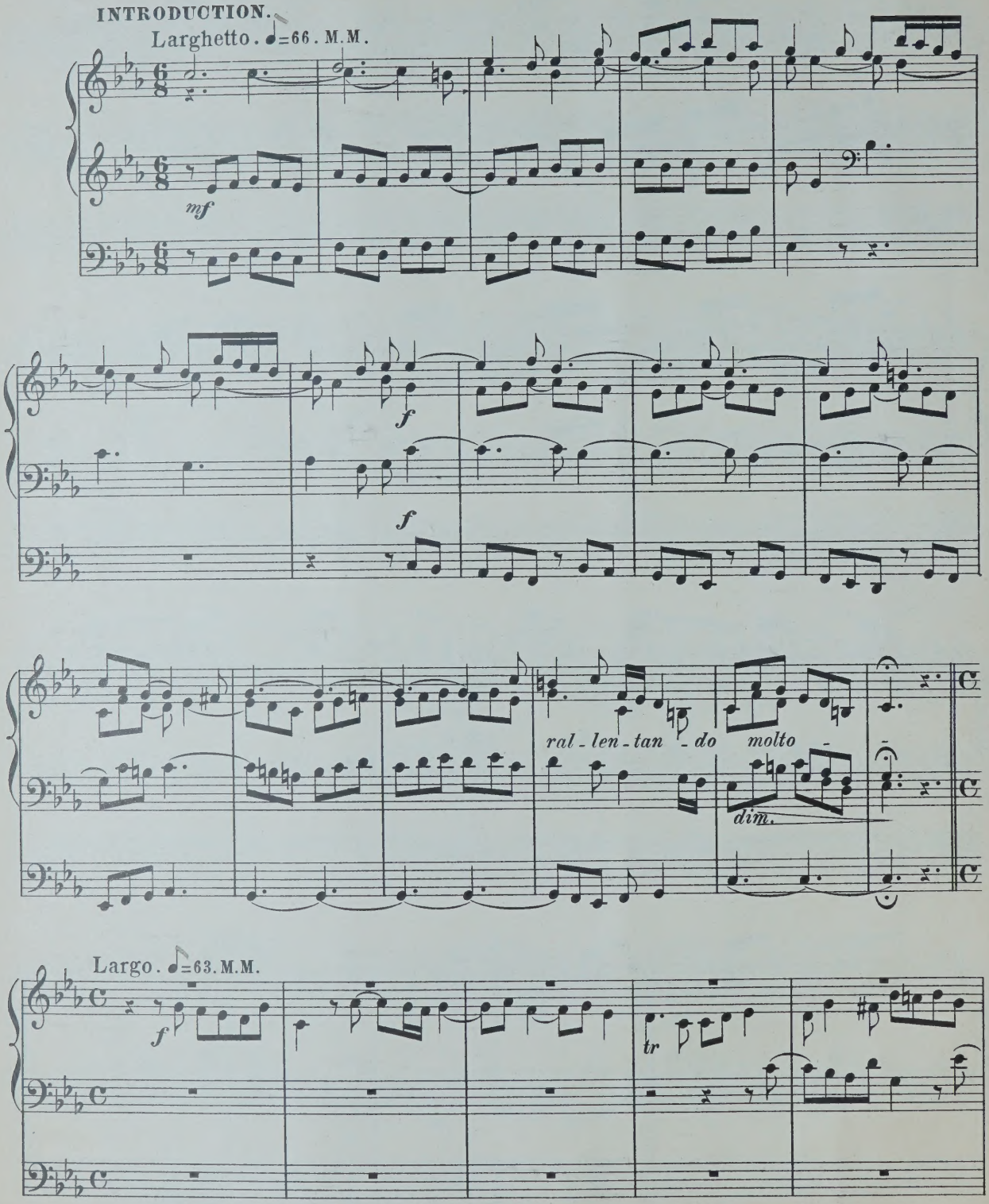
INTRODUCTION.
Larghetto. ♩=66. M.M.
mf
f
f
ral - len - tan - do molto
dim.
Largo. ♩=63. M.M.
f
tr

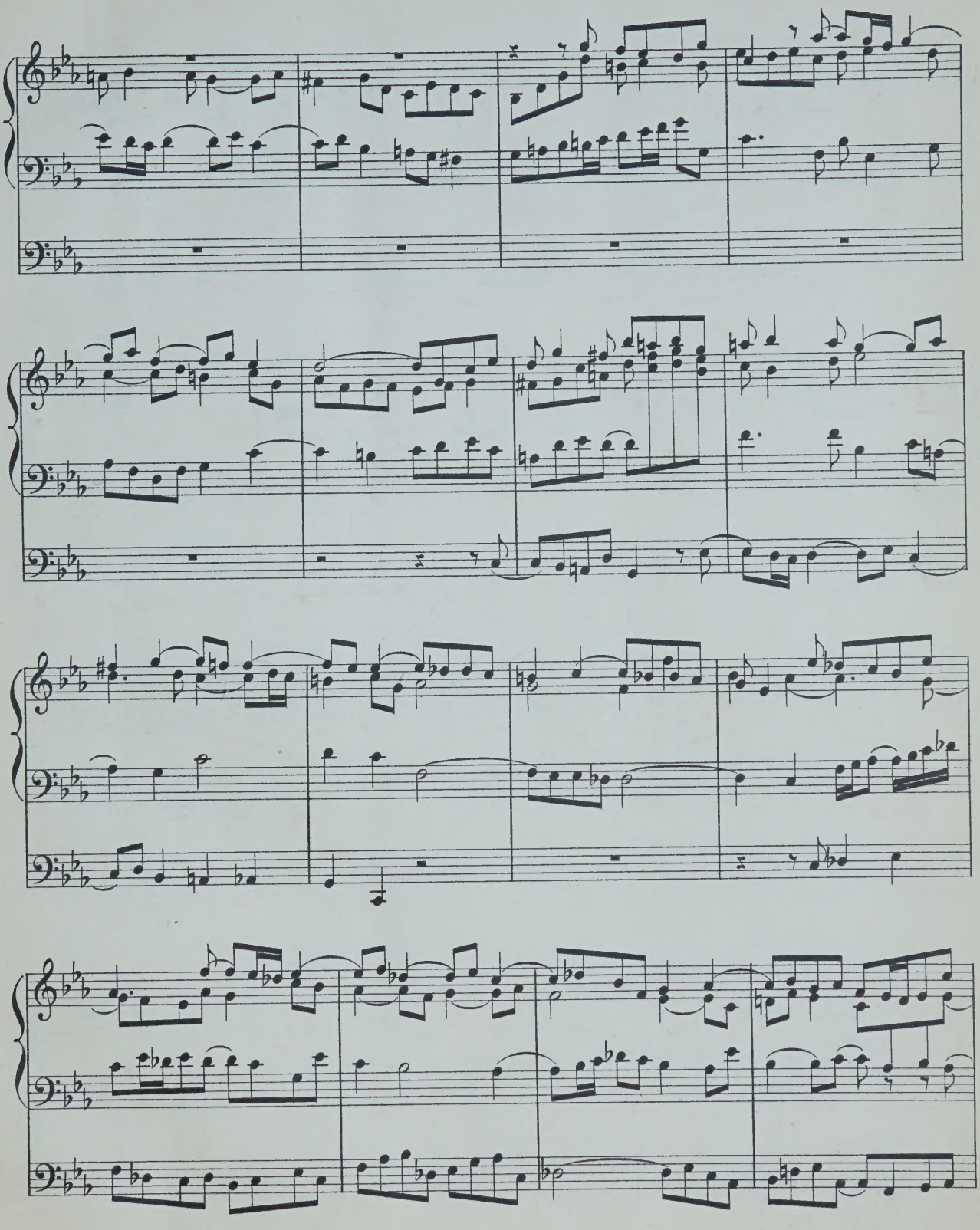

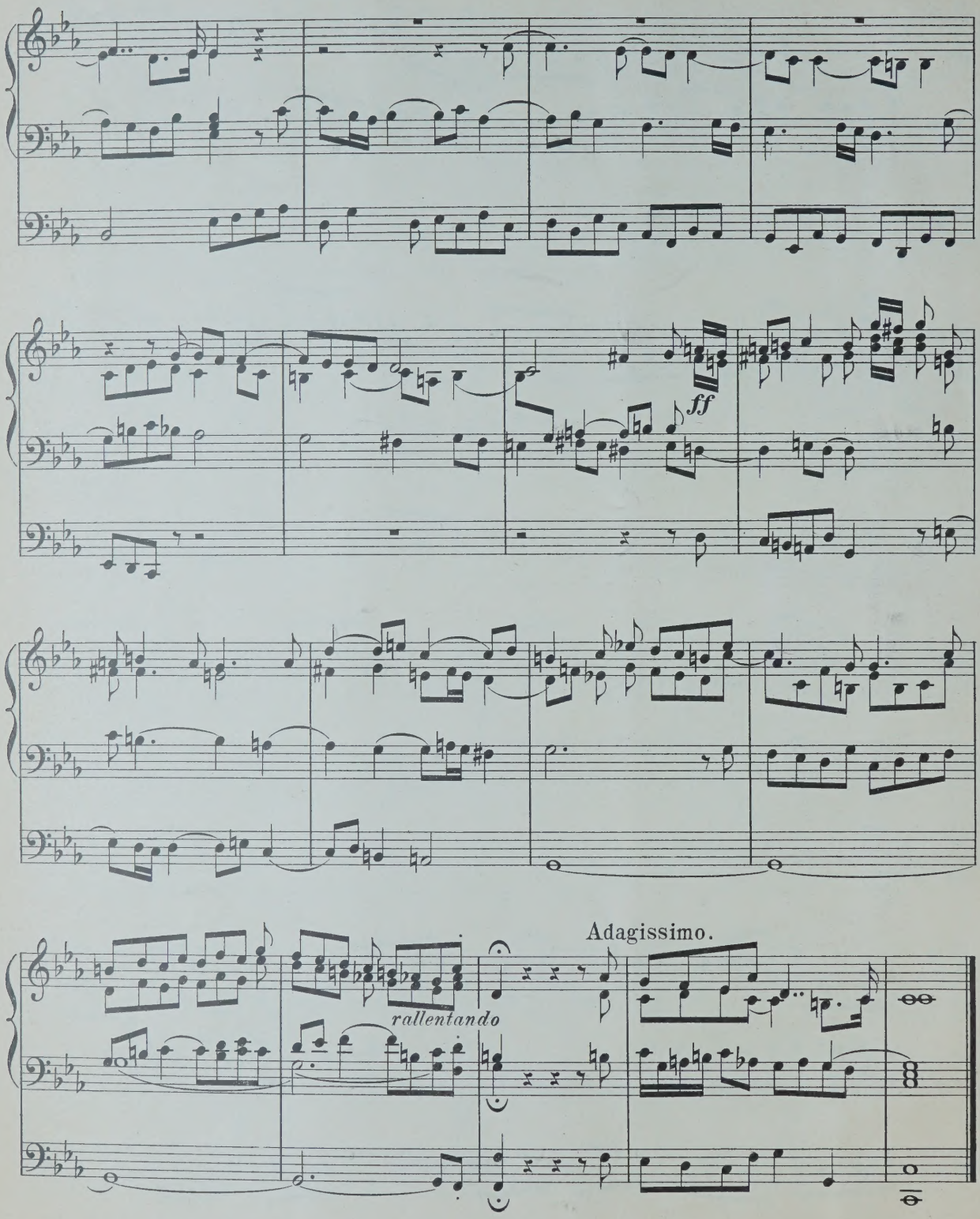
ff
Adagissimo.
rallentando

Fugue

pour Orgue à Pédale.

PAUL DEVRED, Op. 12.

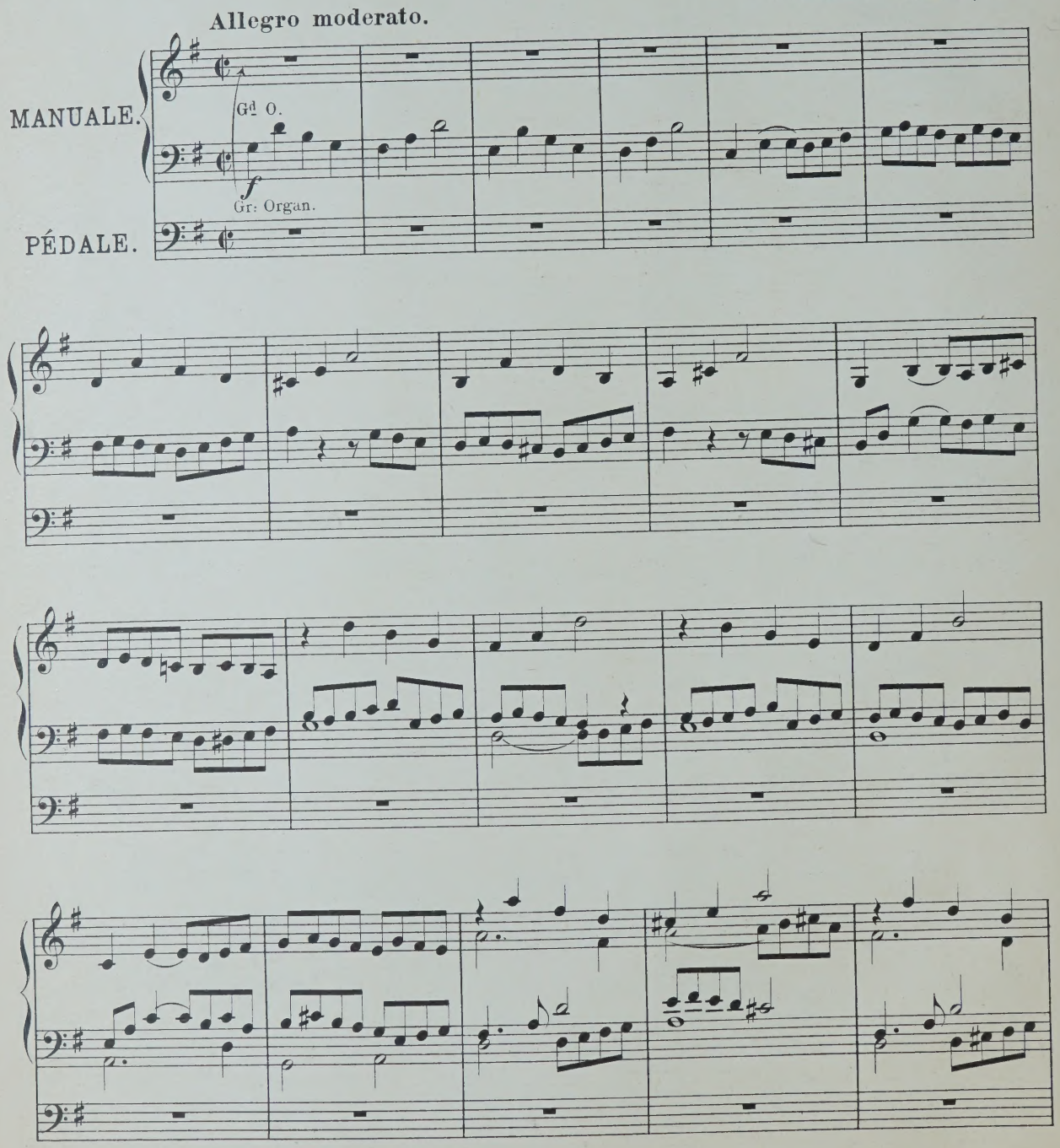

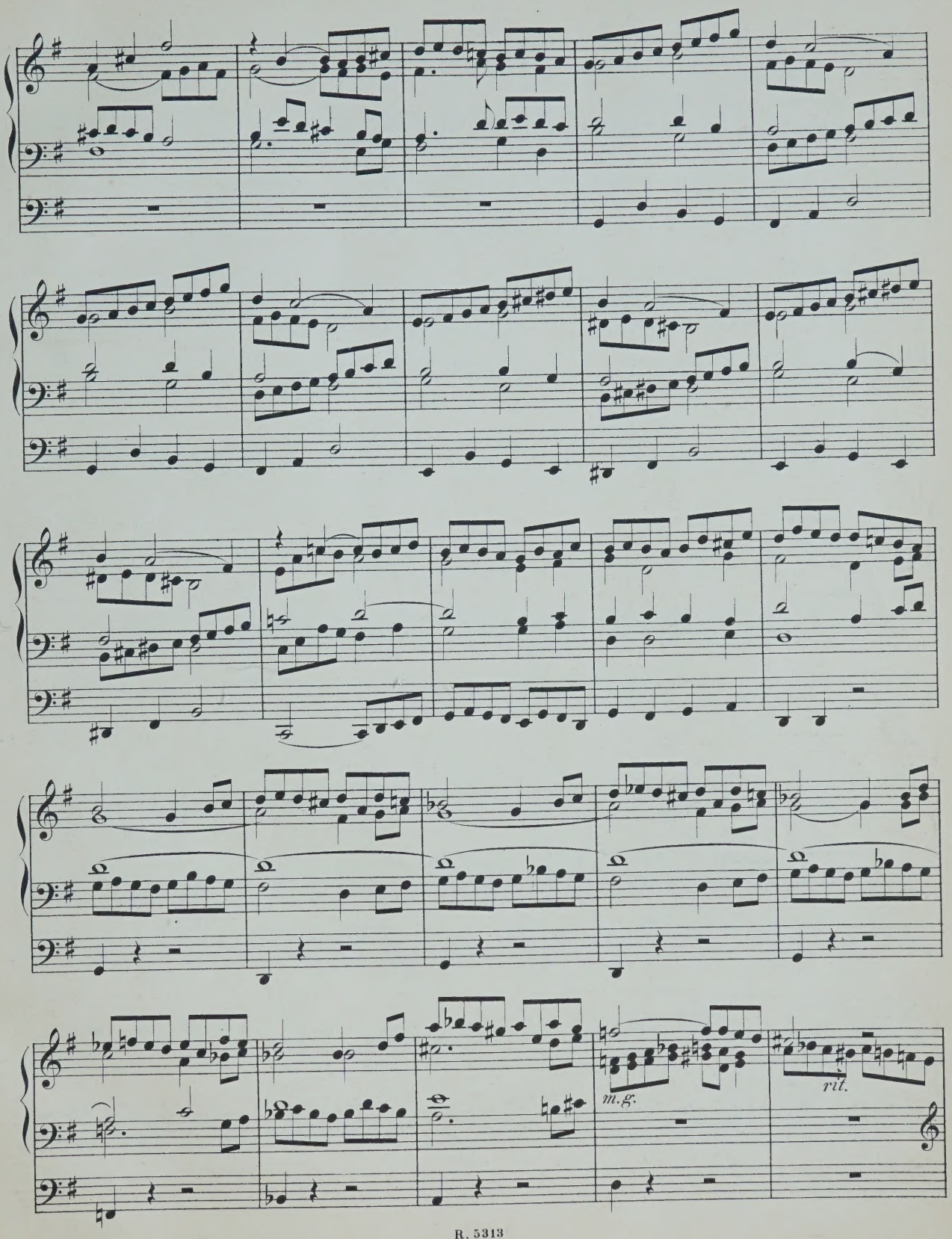
m.g.
rit.

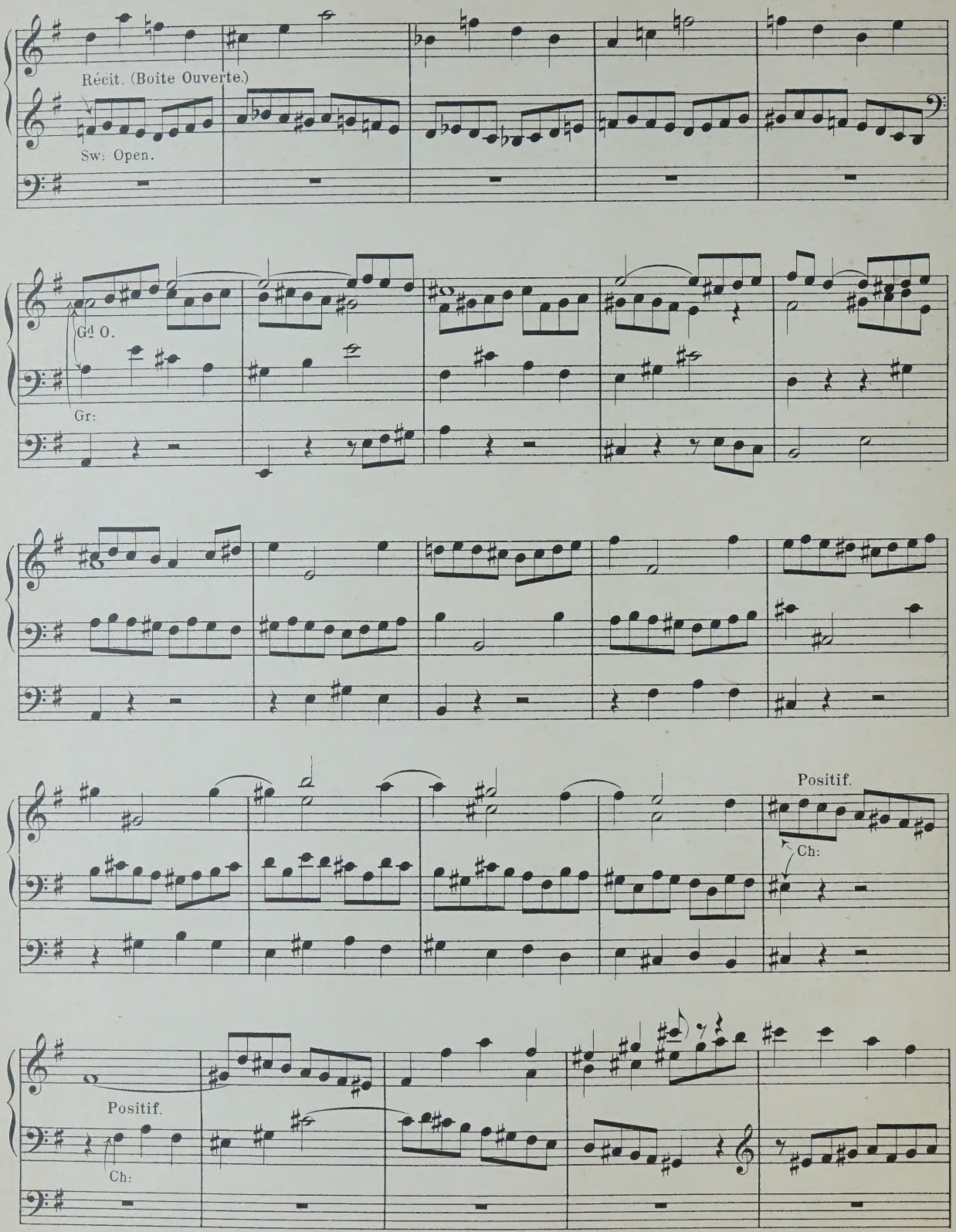
Récit. (Boite Ouverte.)
Sw: Open.
Gd O.
Gr:
Positif.
Ch:
Positif.
Ch:

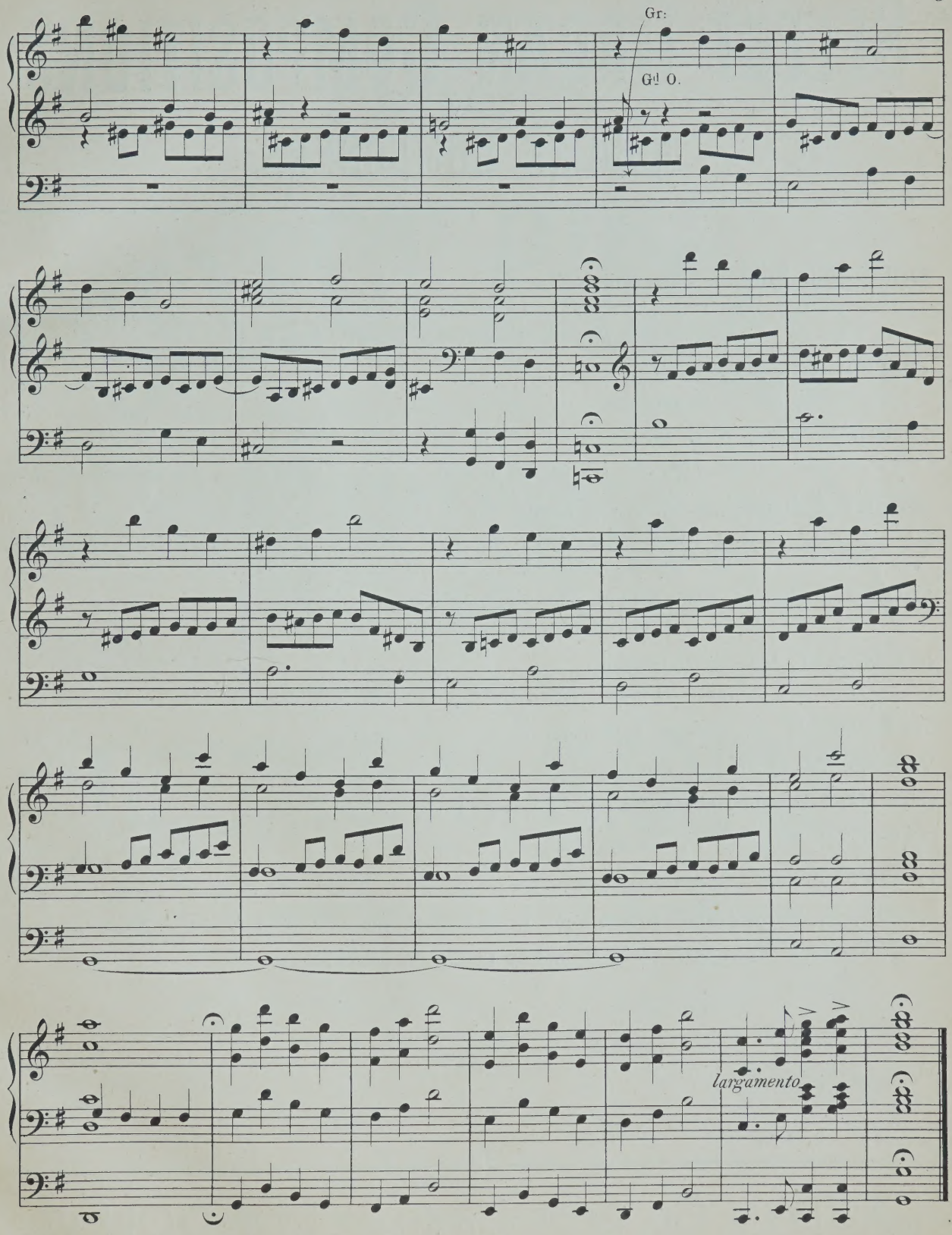
Gr:
Gd O.
largamento

SELECT ORGAN COMPOSITIONS

BY

MODERN COMPOSERS.

CAPOCCI, Filippo, Characteristic Pieces:
Book I (Introduction, Hymne de fête, Rêverie) . . . . . complete net 4/-
„ II (Marche nuptiale, Madrigal, Intermezzo) . . . . . „ „ 4/-

DETHIER, Emile, Offertoire . . . . . „ 2/-
——— Communion . . . . . „ 1/-

DEVRED, Paul, Trois Morceaux:
(Prière Offertoire, Communion, Fugue) . . . . . complete net 4/-

d'EVRY, Eduard, Morceaux pour Orgue:
No. 1. Vieille Chanson . . . . . net 1/6
„ 2. Bénédiction Nuptiale . . . . . „ 2/-

GIGOUT, Eugène, Suite de trois Morceaux:
(Marche rustique, Lied, Marche de fête) . . . . . complete net 4/-

MARCHOT, Victor, Six pieces:
(Elévation, Offertoire, Prière, Cortège, Lento tristo, Méditation) . . . complete net 4/-

TILBORGHS, J., Scherzo (style libre) . . . . . net 2/6

WOOD, W. G., Minuet and Trio . . . . . „ 2/-

GIGOUT, Eugène, Méditation (sur les jeux de fonds) . . . . . „ 2/6

CAPOCCI, Filippo, Chorus Magnus . . . . . „ 2/6

HANN, Lewis, Sérénade Angélique . . . . . „ 2/-

BOSSI, M. Enrico, Two Pieces: No. 1. Méditation. No. 2. Toccata . . . Each „ 2/-

BOROWSKI, Félix, Menuet in G. arr[d] by Dr. Ch. W. Pearce . . . . . „ 2/-

LAUDY & Co. 139 OXFORD STREET LONDON, W.

Printed by C. G. Röder, Leipzig.

№ 3.

THREE

SELECT PIECES

for the

Organ

Arranged by

GEORGE W. MARPLE.

№ 1. MARCH ..... HIMMEL.

№ 2. ANDANTINO from 6th Quartett, Op.8. PLEYEL.

№ 3. FUGUE in A minor ..... J.E. EBERLIN.

Ent. Sta. Hall. *Price 4/- each*

London:
WEEKES & Co.,
16, HANOVER STREET, REGENT STREET, W.

FUGUE IN A MINOR.

(J. E. EBERLIN.)

C. W. MARPLE.

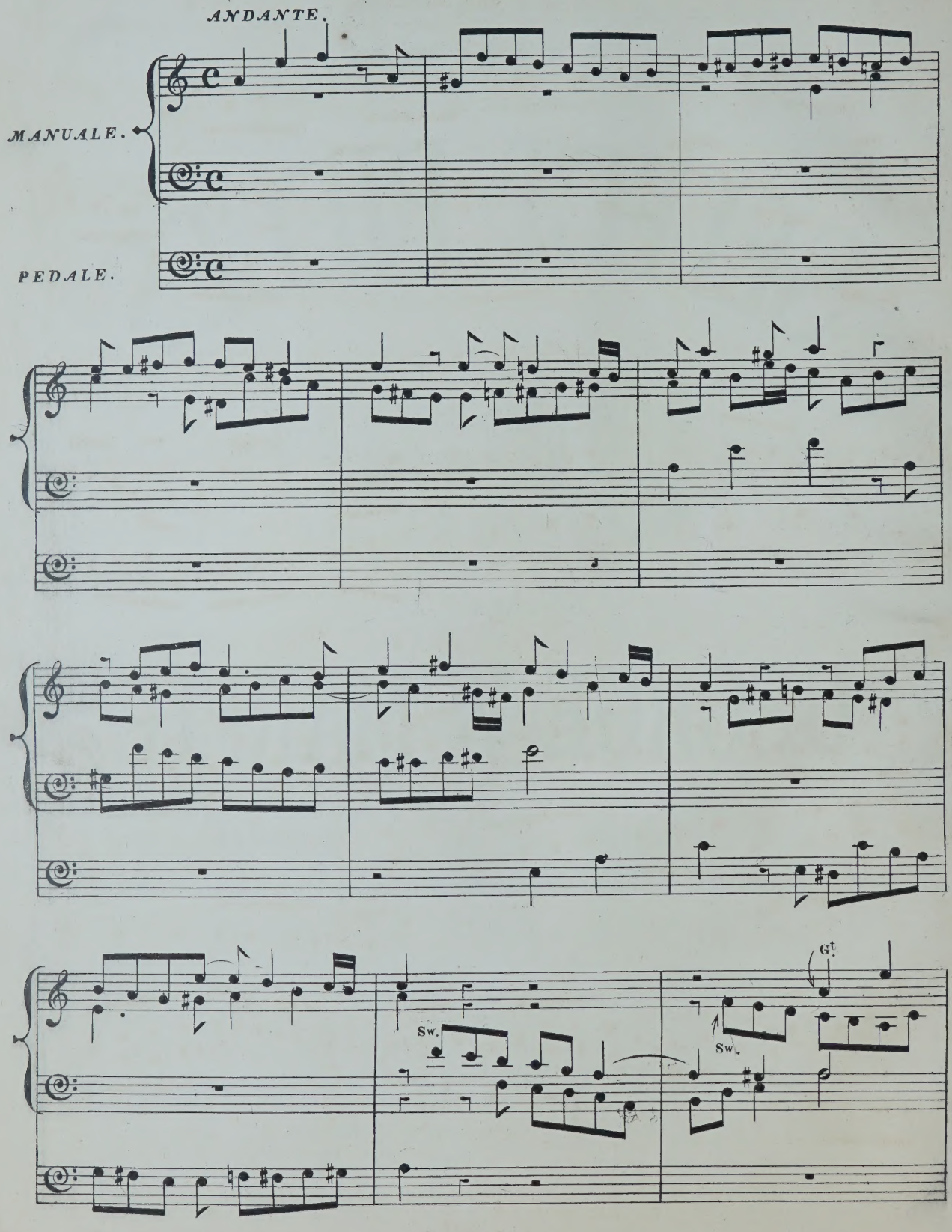

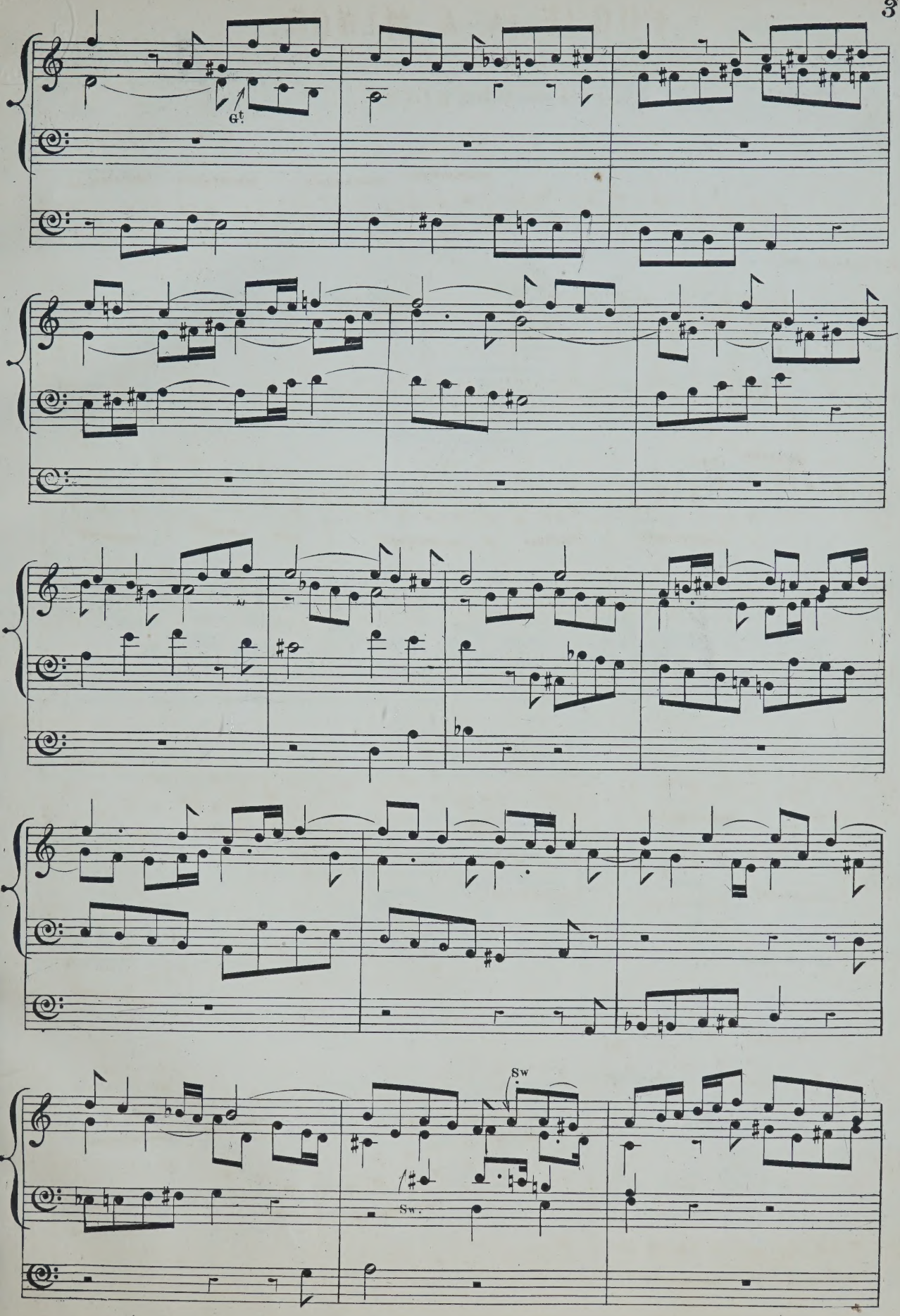
Gt.
Sw
Sw.

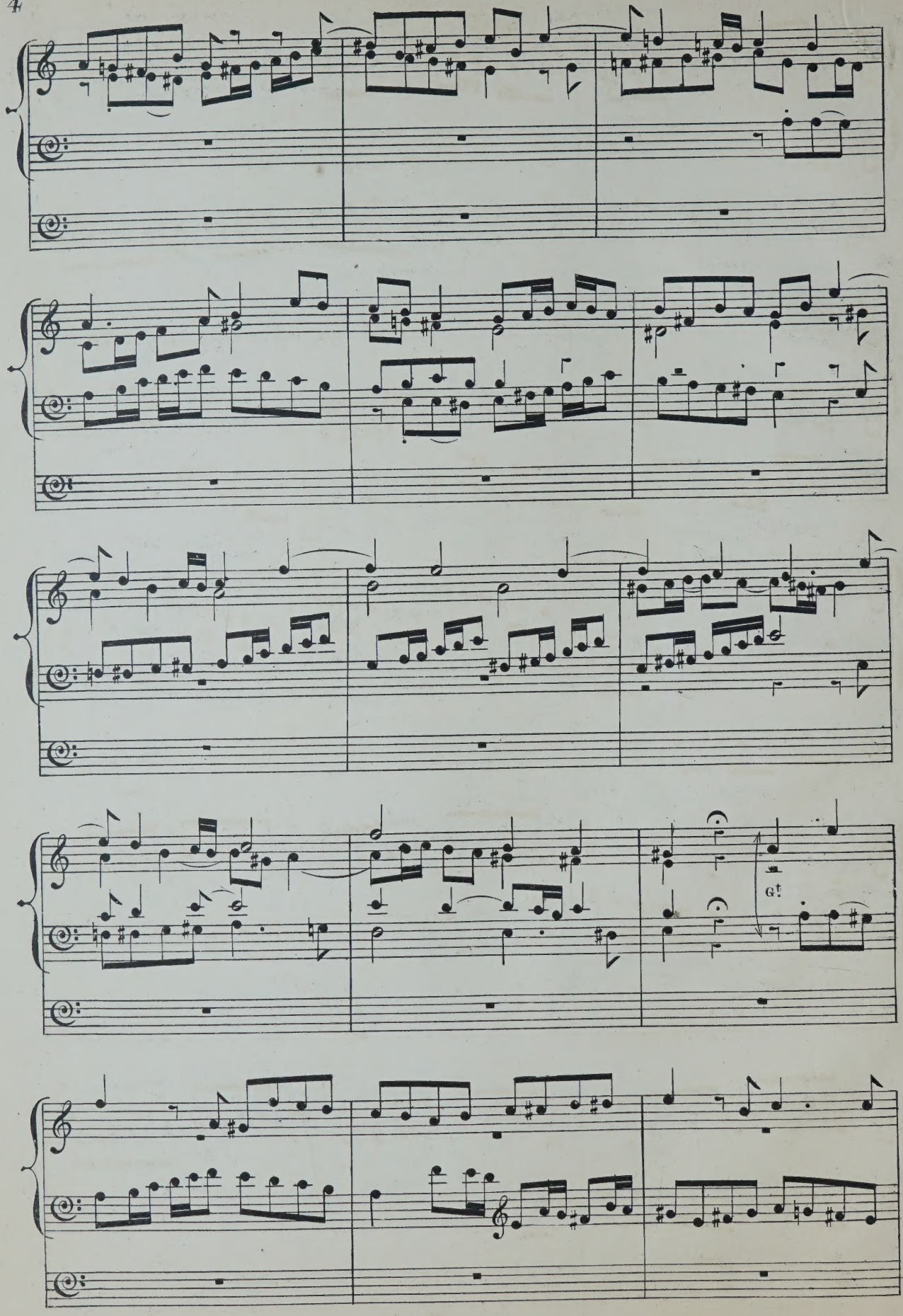
Gt.

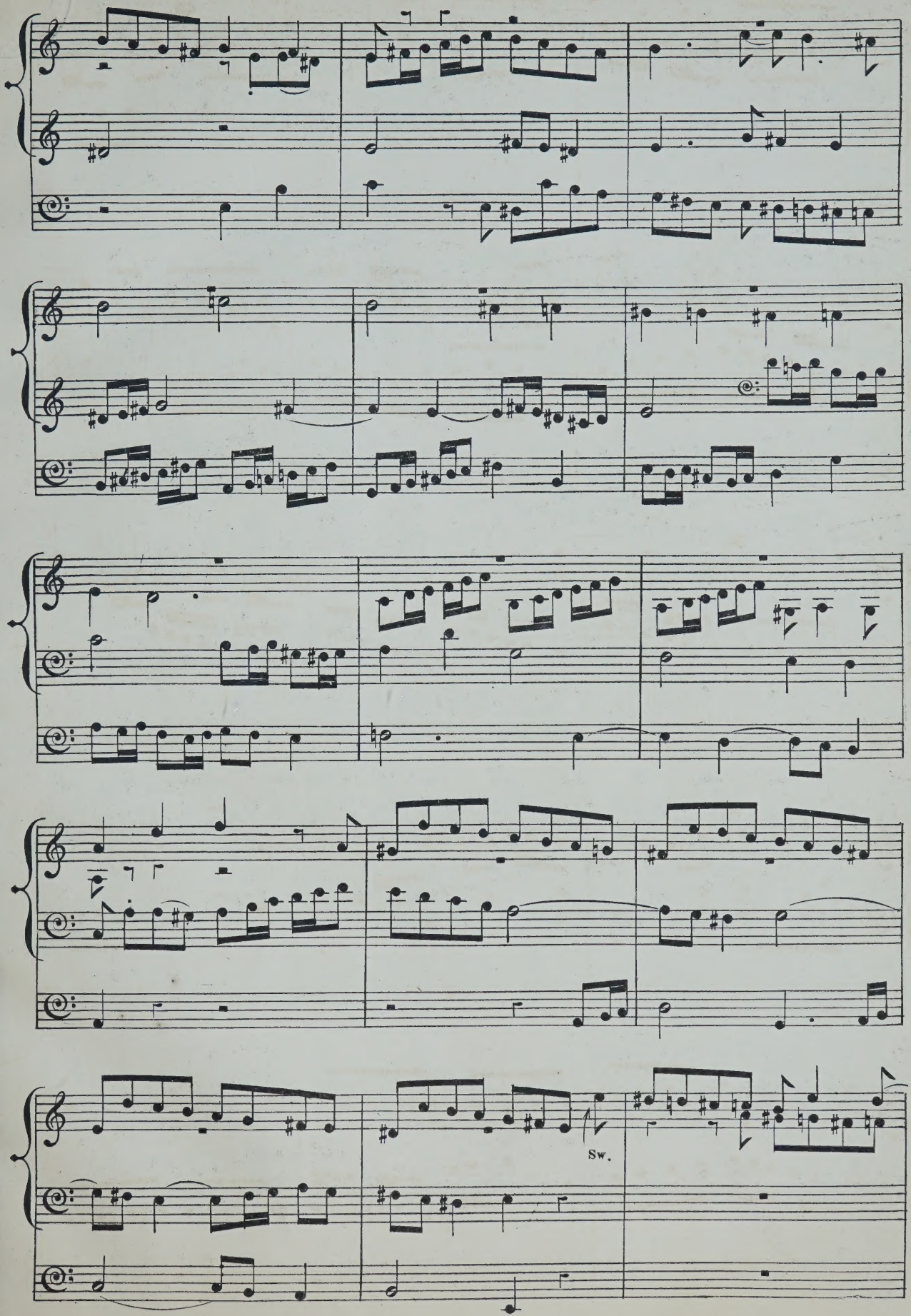
Sw.

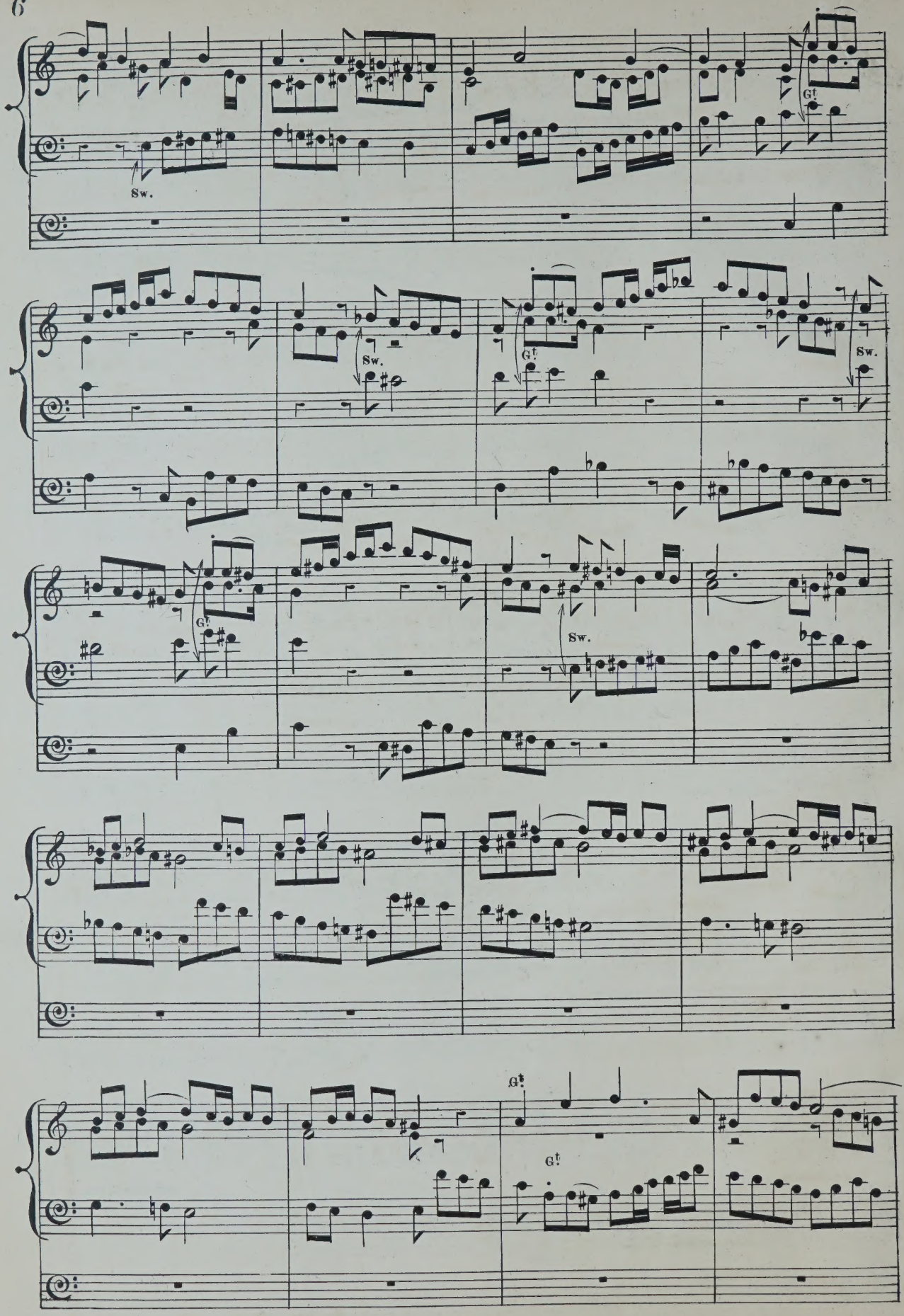
Sw.
Gt.
Sw.
Gt.
Sw.
Gt.
Sw.
Gt.
Gt.

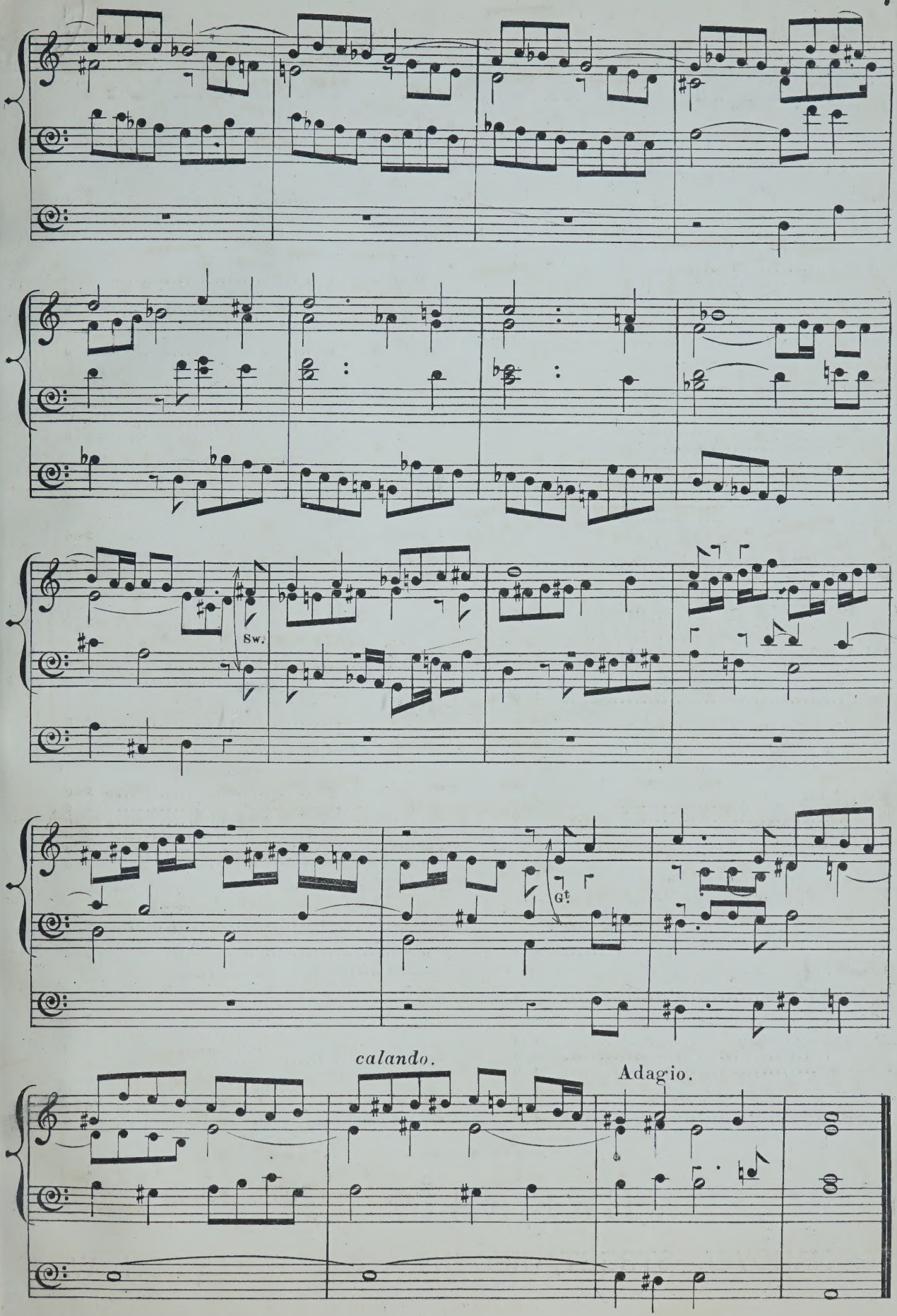
Sw.
Gt.
calando.
Adagio.

NEW ORGAN MUSIC.

	s.	d.
BARTH, A. J.		
Bridal March from Lohengrin	3	0
BOOTH, OTTO.		
Sonata	5	0
Victoria March	3	0
COLE, F. C.		
Festival March	3	0
Andante	3	0
CUSTARD, WALTER GOSS.		
Triumphal March	4	0
DEANE, J. H.		
Gavotte in B flat (Handel)	3	0
Allegro Marziale	3	0
DEARLE, DR.		
March of Levites	3	0
March of Joy	3	0
Andante Pastorale	3	0
HEMSTOCK, A.		
Fantasia in F	4	0
FOWLES, A. GODWIN.		
Golden Trumpets (Processional) March	3	0
GLADSTONE, F. E.		
Andante in A major	2	0
GREENHILL, J. H.		
Fugue	3	0
HAINWORTH, ROBT.		
Sonata	5	0
,, in C minor	6	0
HILES, HENRY.		
Prelude and Fugue in A	4	0
Sonata	6	0
A Fantasia	6	0
HEINS, N.		
Twelve Voluntaries, Books 1 and 2 ..... Each, nett	1	0
HINTON, DR. J. W.		
Three Andantes	3	0
INTERNATIONAL ORGANIST, BOOKS I., II., III., IV.. each	5	0
DITTO DITTO 2ND SERIES, BOOK I.	5	0
HODGSON, JOHN.		
MELODY, IN F MAJOR	4	0
HOUSELEY, H.		
Adagio con molto expressione	4	0
Andante	2	0
Andantino	3	0
HOYTE, W. S.		
Andante con moto in A	4	0

	s.	d.
KEARTON, HARPER.		
No. 1.— Short Voluntaries	2	6
,, 2.— ,,	2	6
MARPLE, G. W.		
March, by Himmel	3	0
Andantino, Pleyel	3	0
Fugue, (a minor) Eberlin	3	0
MOOSMAIR, A.		
Prelude and Fugue	3	0
PINNEY, W.		
Three Andantes, No 1.	2	0
,, 2.	2	0
,, 3.	2	0
Festival March	4	0
POOLE, H. J.		
Andante cantabile	3	0
Impromptu March	3	0
SANGSTER, W. H.		
Andante in G	2	0
SCHROETER, MAX.		
Gavotte Imperiale	3	0
STARK, HUMPHREY J.		
Vorwärts, an die Ehre March (Sanders)	3	0
TOMLINSON, JAMES.		
Impromptu	2	6
Marche Triomphale	4	0
TREMBATH, H. G.		
Marcia di Chiésa	4	0
Andantino	3	0
Hercules March	4	0
TURPIN, EDMUND H.		
Overture Pastorale	5	0
Musette	3	0
Adagio and Allegro (Prelude and Postlude)	4	0
Andante	2	6
Allegro Maestoso	3	0
Gavotte Moderne, en ut (B. Tours)	3	0
Short Voluntaries, from unpublished scores and the less known works of eminent composers :—		
Book 1	4	0
,, 2	4	0
,, 3	4	0
The above form quite a new Selection of Voluntaries; each book containing Six.		
Vesper Hymn	5	0
Minuet de Boccherini	4	0
Aria from Bach's Suite in D	4	0
Impromptu	4	0
TURPIN, JAMES		
Tema con Variazione from Beethoven's Septett	4	0
Andante from Haydn's third Symphony	4	0

WEEKES & CO.,

16, HANOVER STREET, REGENT STREET, LONDON, W.

TWO
PRELUDES & FUGUES,

upon Subjects of

H. Purcell & Dr. Blow,

DEDICATED BY SPECIAL PERMISSION TO

The Right Honorable

The Earl of Wilton,

Composed for the

ORGAN,

BY

GEORGE FRENCH FLOWERS,

MUS. BAC. OXON.

Ent. Sta. Hall. *Pr. 3/.*

LONDON,

J. ALFRED NOVELLO,

Music Seller / by Appointment / to Her Majesty,

69, Dean Street, Soho.

G. F. F.

Sketchline of Burford as ground Bass

PRELUDE & FUGUE — SUBJECT BY H. PURCELL.

Tempo di chorale.

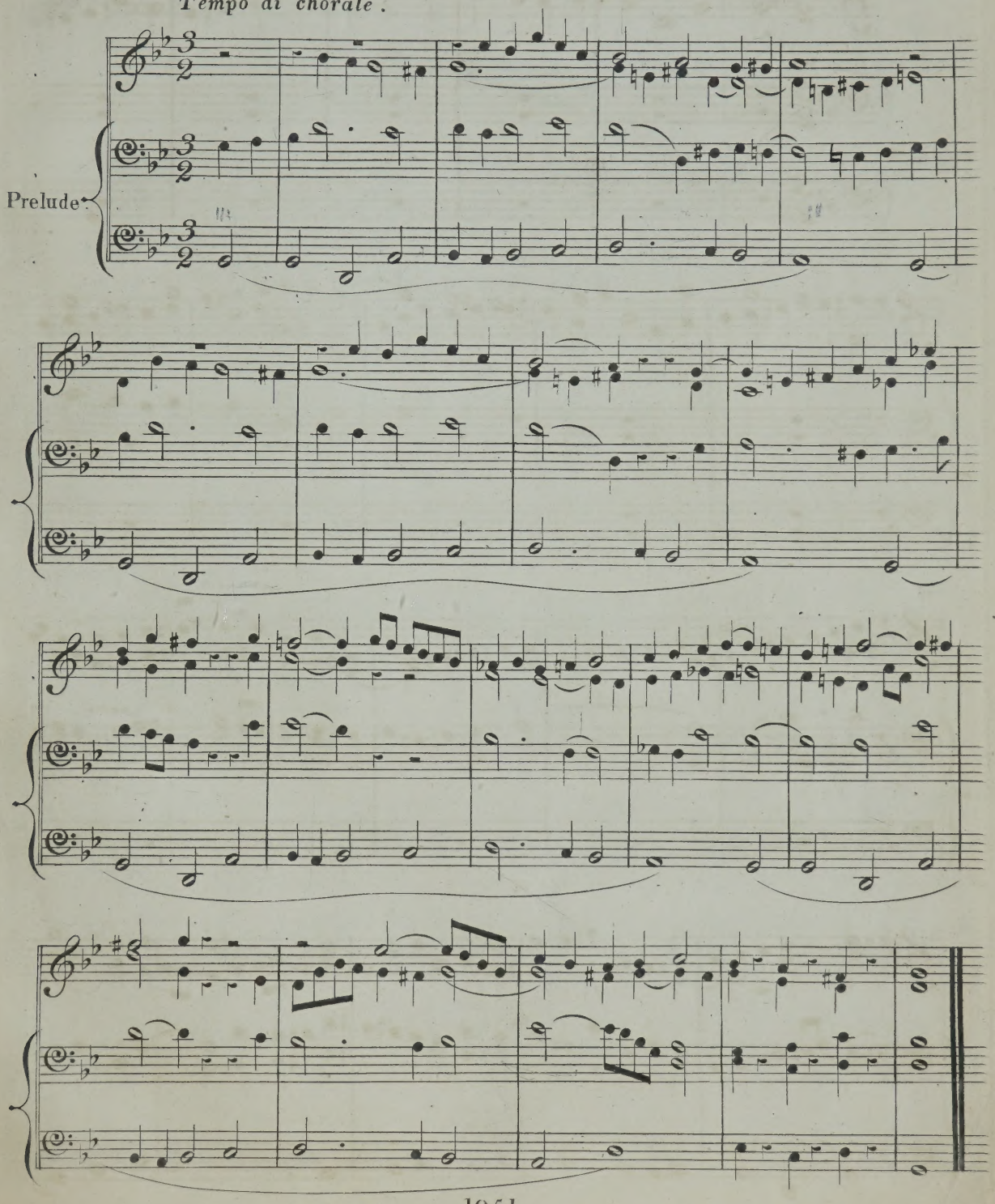

Tempo di chorale.

Fugue.

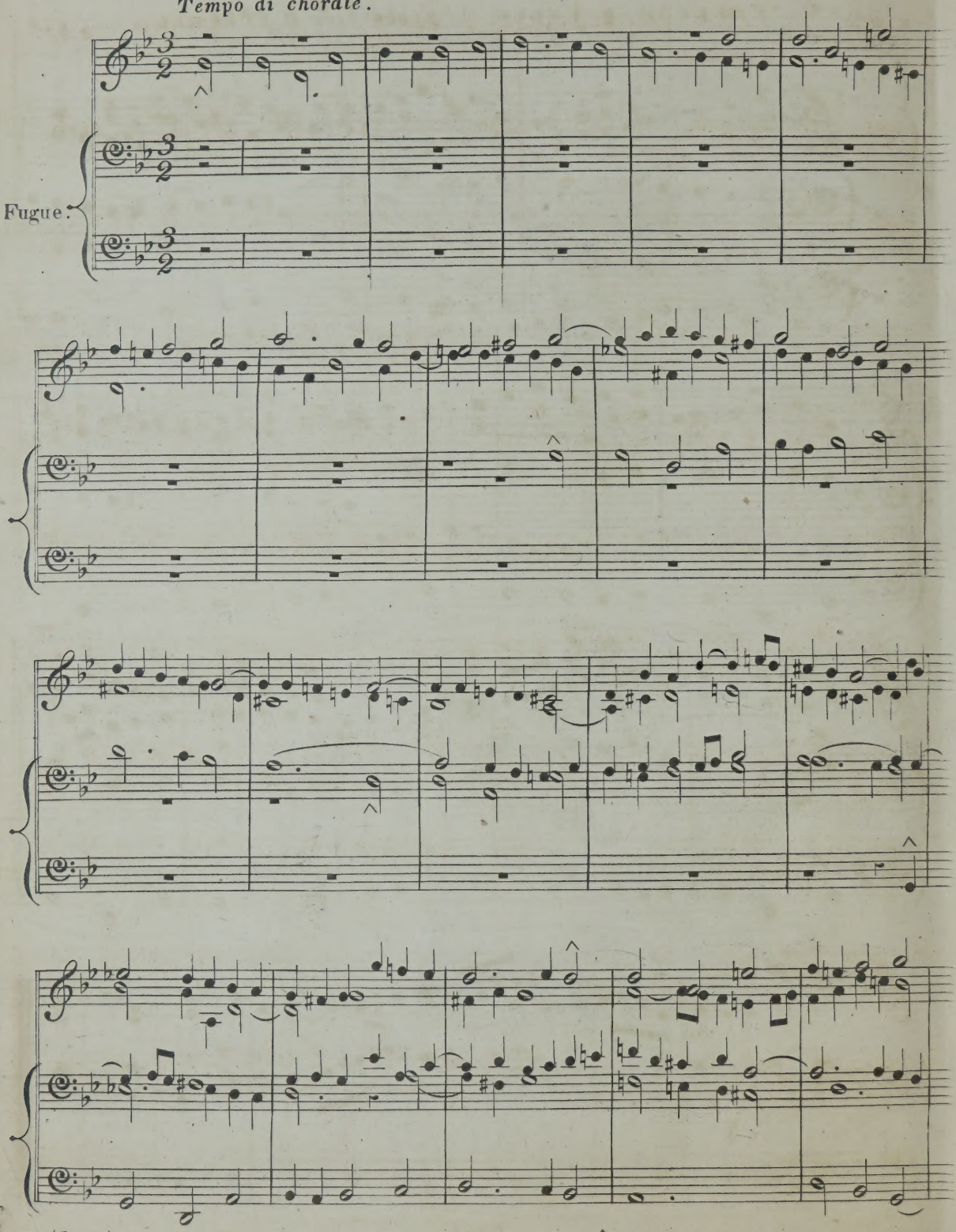

(1051)

N.B. This mark ^ points out the subject given; this ^^ the subject diminished.

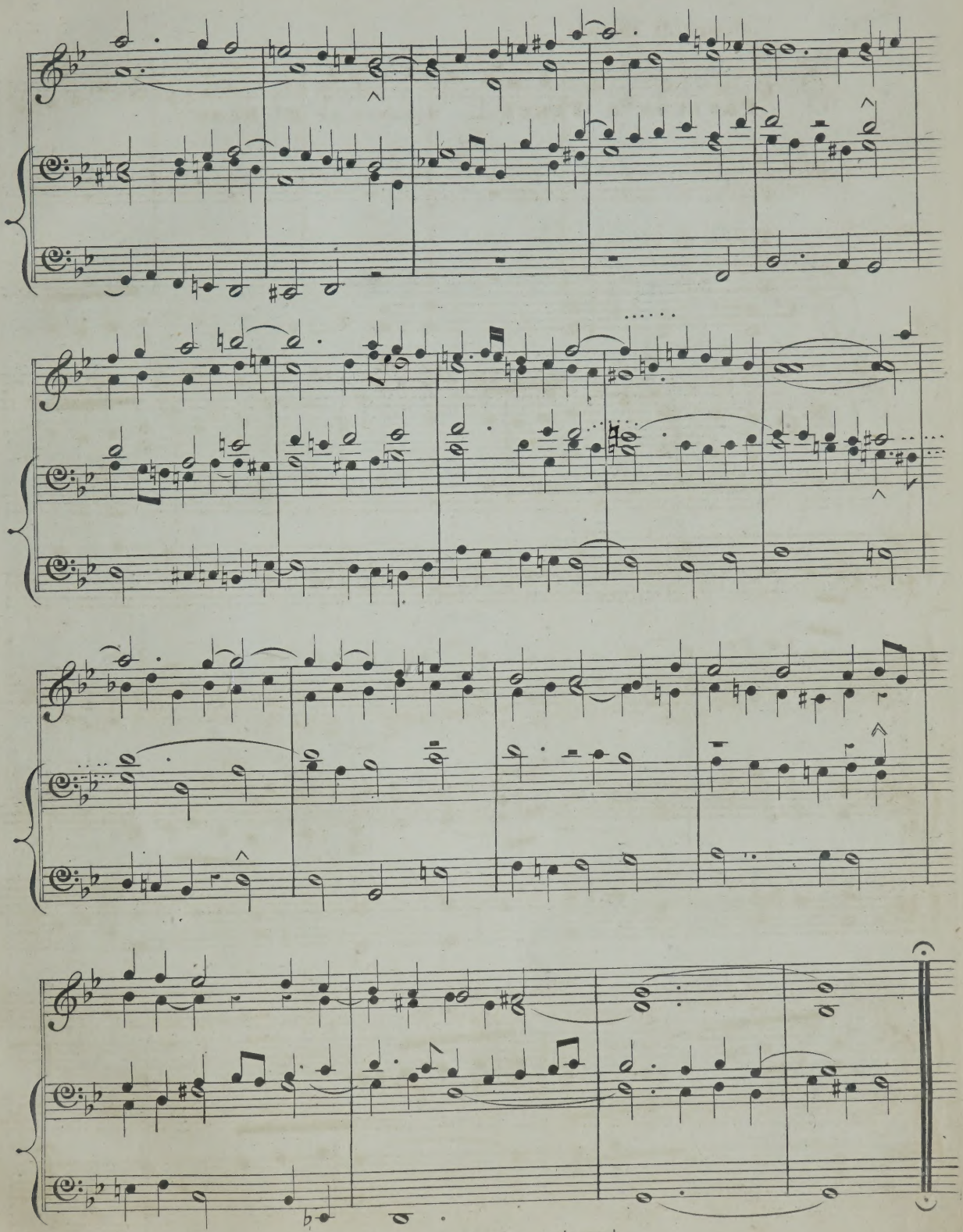

(1051) N.B. The *dots*, indicate rules unobserved.

St. Mary P. Lane.

PRELUDE & FUGUE — SUBJECT BY Dr. BLOW.

Tempo di chorale.

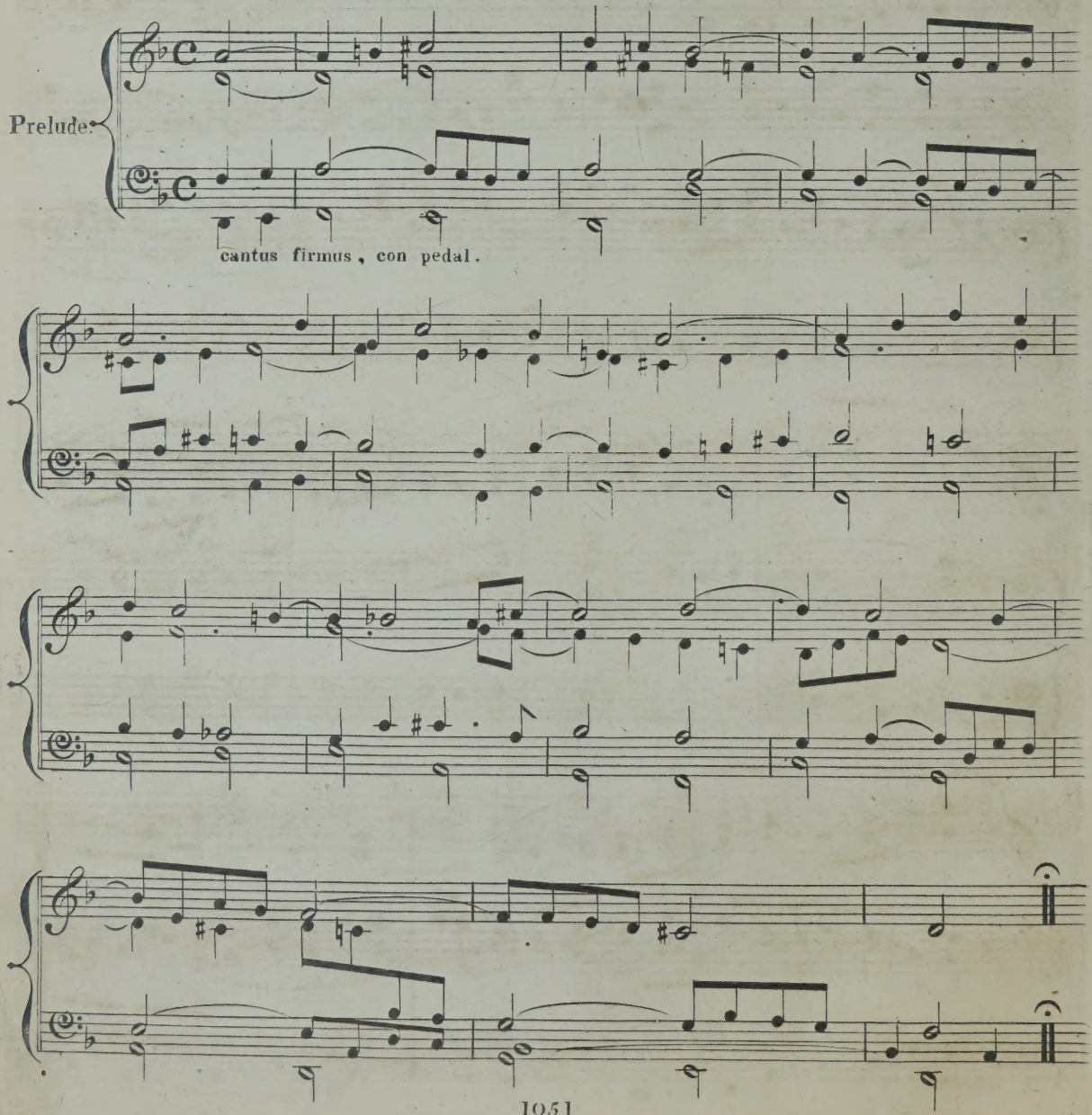

Tempo di chorale.

Fugue.

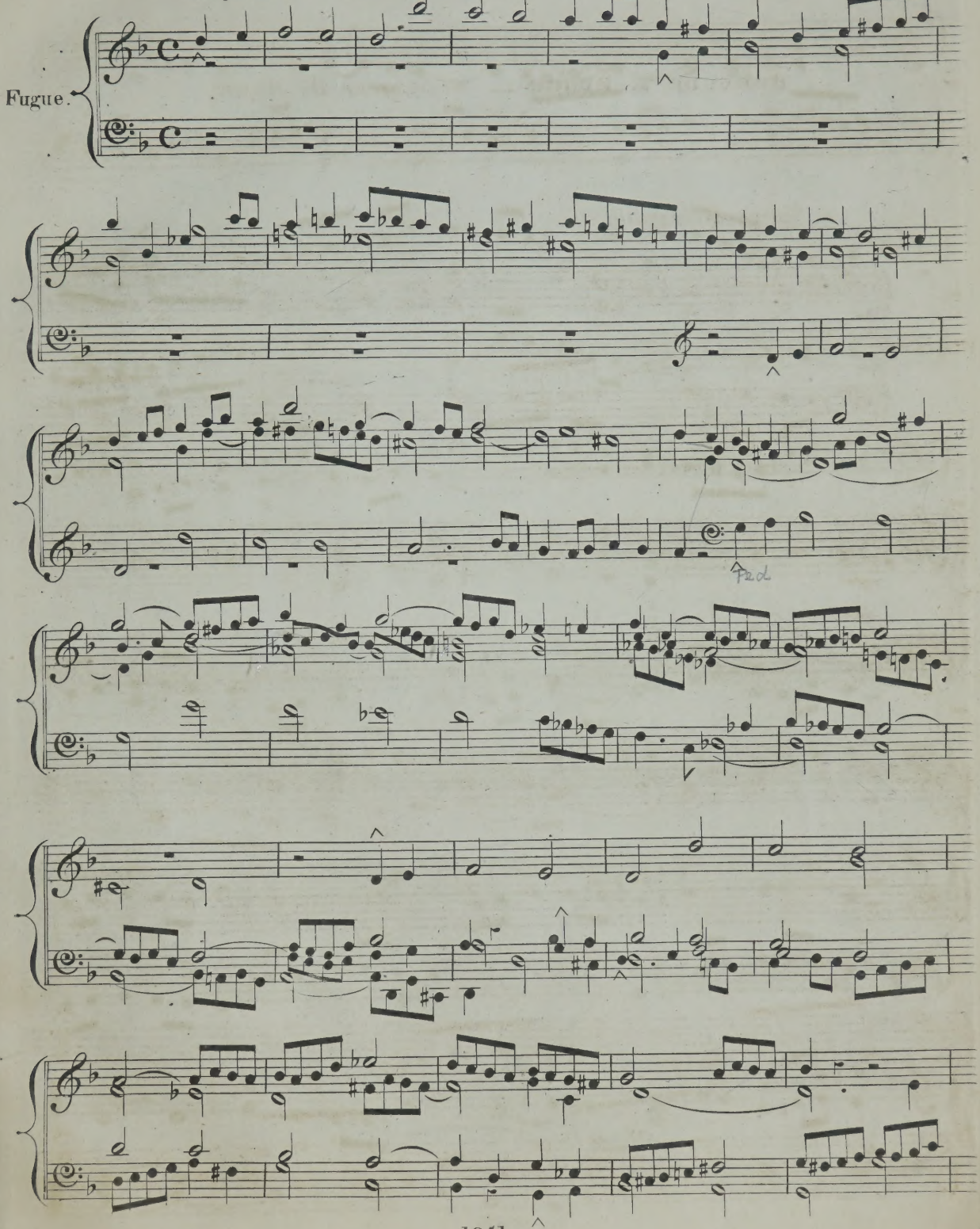

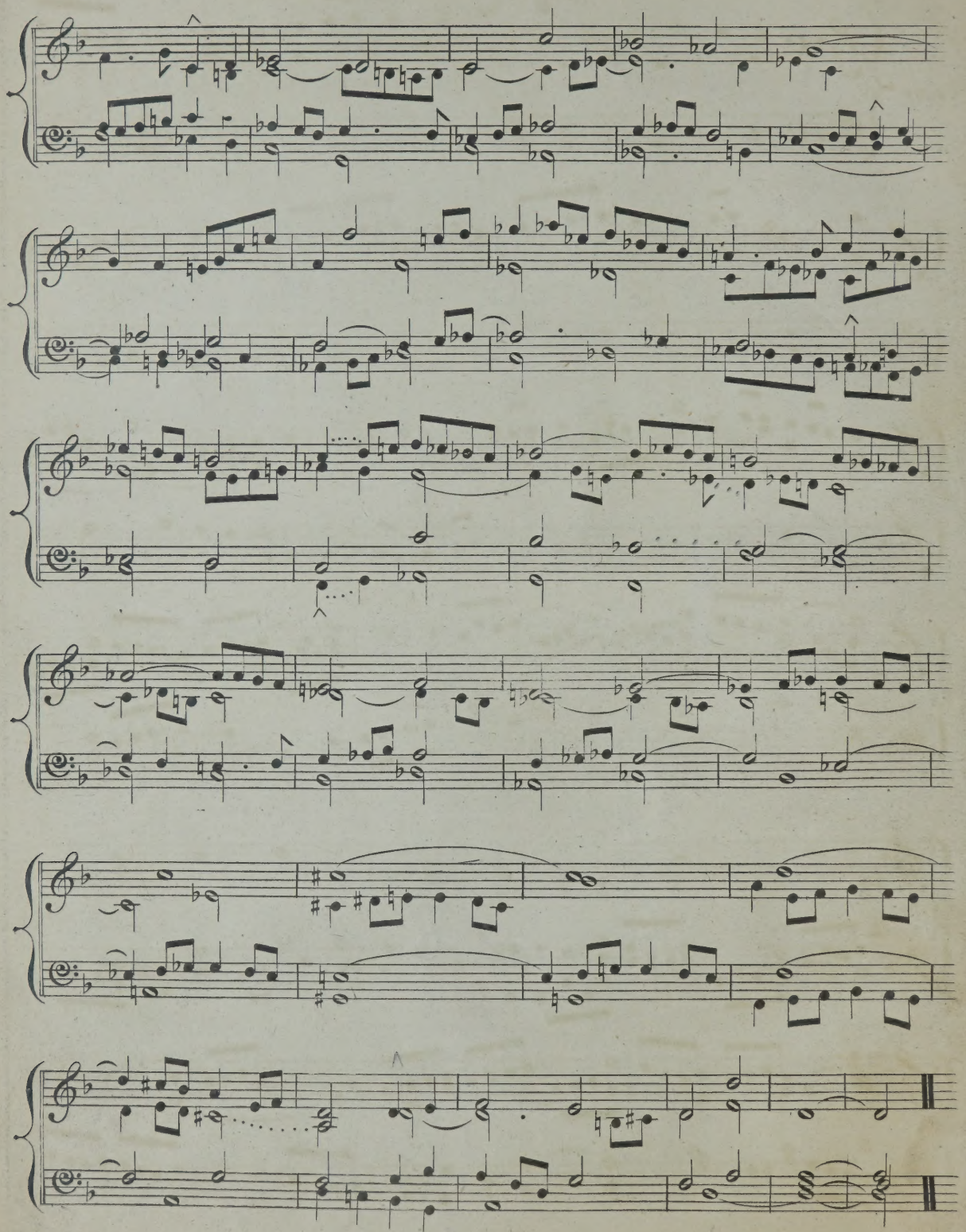

Breitkopf & Härtel's
Orgel-Bibliothek.

Editions Breitkopf & Härtel
Bibliothèque d'Orgue.

Breitkopf & Härtel's Editions
Library of Organ Music.

Für Orgel allein.

Je 1 M., mit † 2 M., mit †† 3 M.

Chopin, Präludium Nr. 6 und 15 aus Op. 28. (Gottschalg.)
Clemens, Moderne Pedal-Technik. Deutsch-engl. Heft 1, II je 4 *M.*
Denkmäler deutscher Tonkunst. Band I. Samuel Scheidts Tabulatura nova. 15 *M.*
Elgar, Op. 28. Sonate, G. 5 *M.*
Eyken, van, Op. 25. Sonate Nr. 3, Am. ††
Fischer, A. G., 120 kurze und leichte Orgelvorspiele. Heft I, II.
Fischer, M. G., Op. 4. 12 Orgelstücke. (Lange.) †
Friedrich der Grosse, Largo aus der Sonate Nr. 189, Am. (Baltin.)
Gade, Op. 22. 3 Tonstücke. †
Geissler, Op. 21. 3 Phantasien mit Fugen.
Gläser, Choralbuch. †
Habert, Orgelkompositionen. Band I. 5 *M.*
Habert, Op. 10. Orgelkompositionen. Heft I.
Habert, Op. 26. Orgelkompositionen. Heft II.
Habert, Op. 36. Orgelkompositionen. Heft III.
Habert, Op. 69. Orgelkompositionen. Heft IV. †
Hartmann, Laudate Dominum. 100 Orgelstücke verschiedener Komponisten. Siehe VA. 1475.
Henselt, Op. 5 Nr. 4. Ave Maria, E. (Gottschalg.)
Hesse, Op. 66. Präludium und Fuge, D m.
Hesse, Präludium und Fuge, C.
Hummel, Präludium und 2 Fugen.
Kretschmer, Op. 43. 12 fugirte Präludien. ††
Lehmann, Op. 15. Vierstimmiges Orgel-Choralbuch. 6 *M.*
Liszt, Ave Maria, A. (Gottschalg.)
Liszt, Choral: »Nun danket Alle Gott.« † Siehe auch Part.-Bibl.
Liszt, Phantasie u. Fuge über »Ad nos, ad salutarem undam«. 6 *M.*
Liszt, Phantasie über »Ad nos, ad salutarem undam,« zum Konzertgebrauch von Eckardt. †
Liszt, Zur Trauung. Geistliche Vermählungsmusik. †

Eigenthum der Verleger

Breitkopf & Härtel,
·Leipzig·Brüssel·London·New York·

Eingetragen in das Vereinsarchiv.

Mit vollem Werk.

Hummel, Oeuvr. posth. № 7.

Largo.

PRAELUDIO.

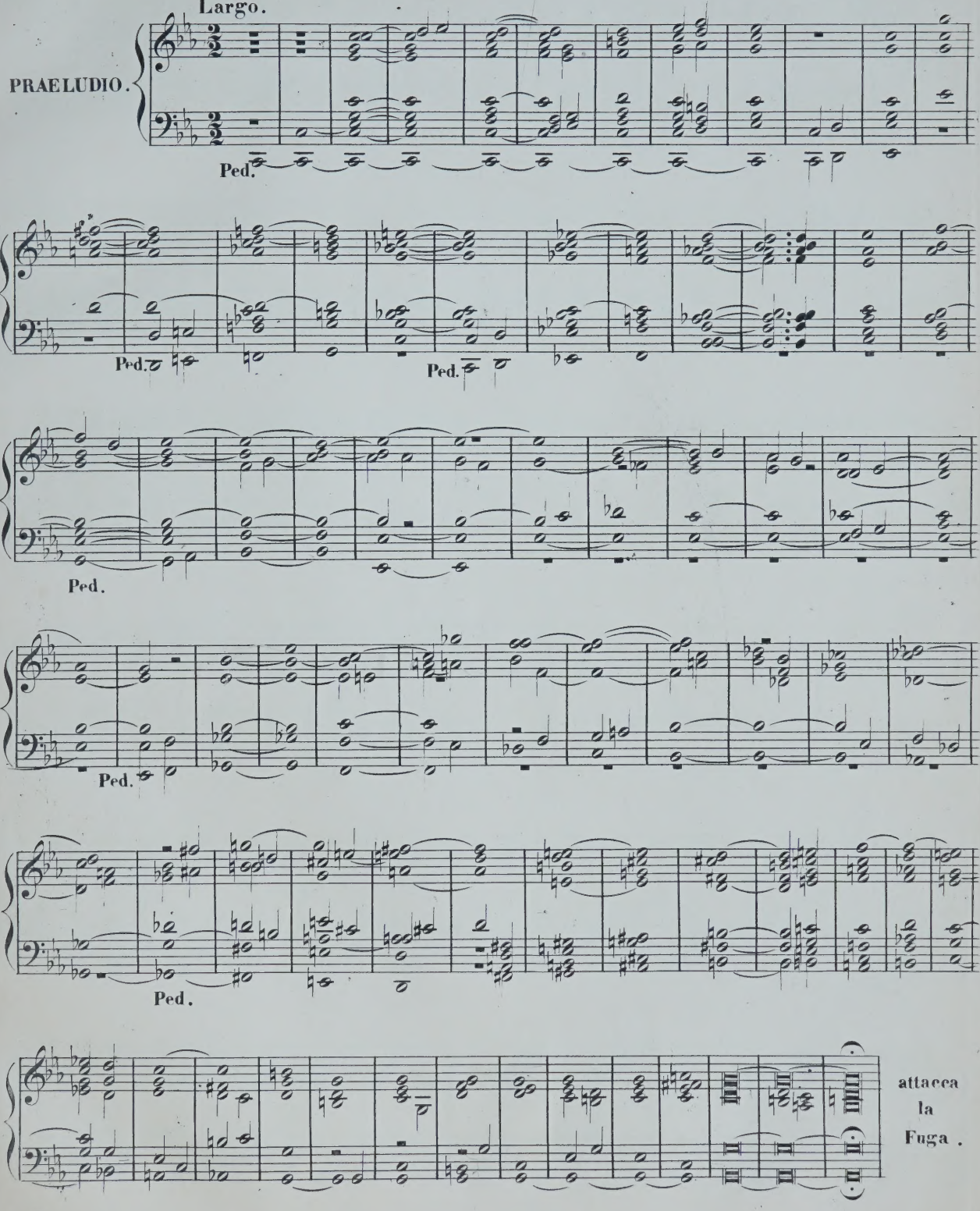

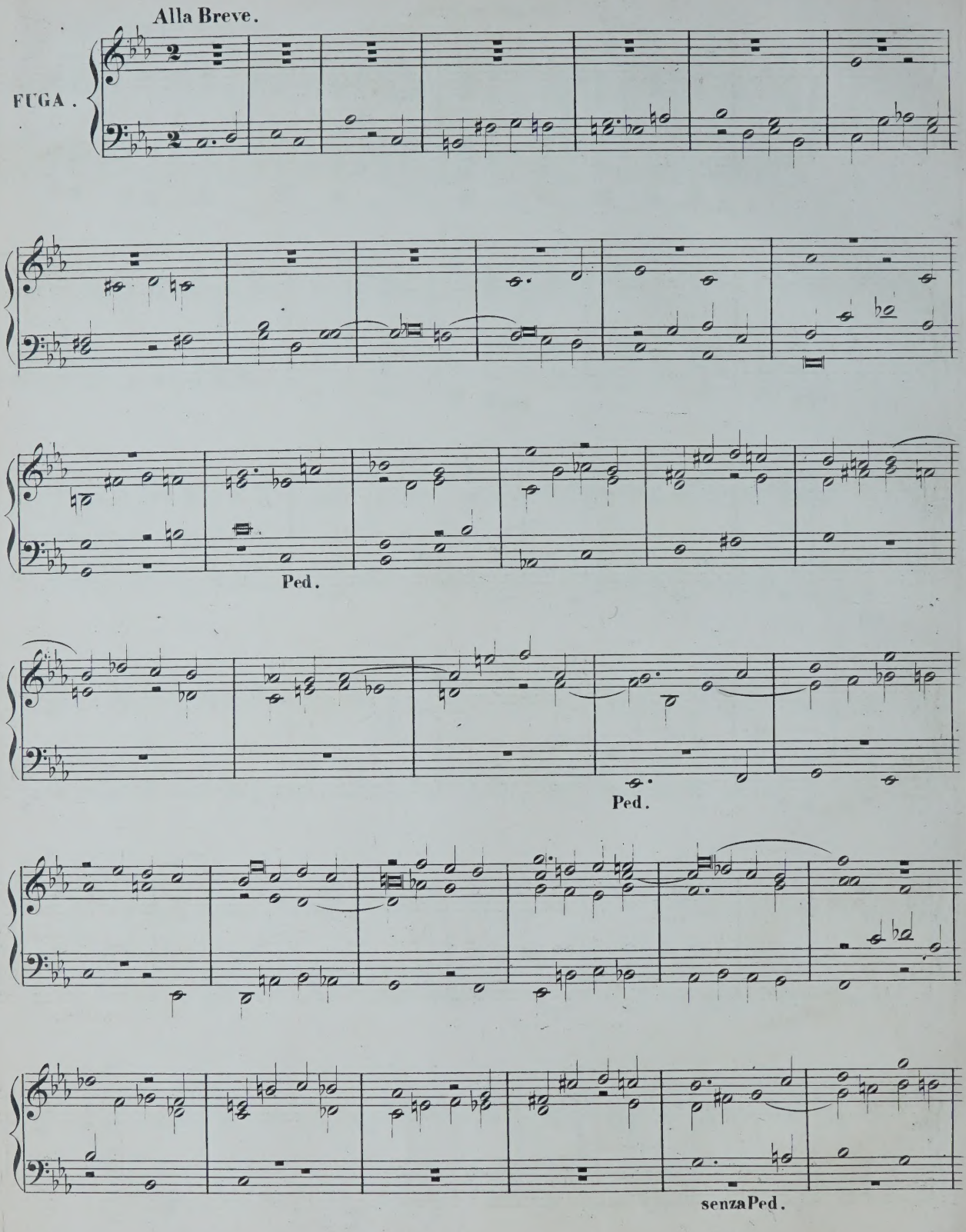
Alla Breve.
FUGA.
Ped.
Ped.
senzaPed.

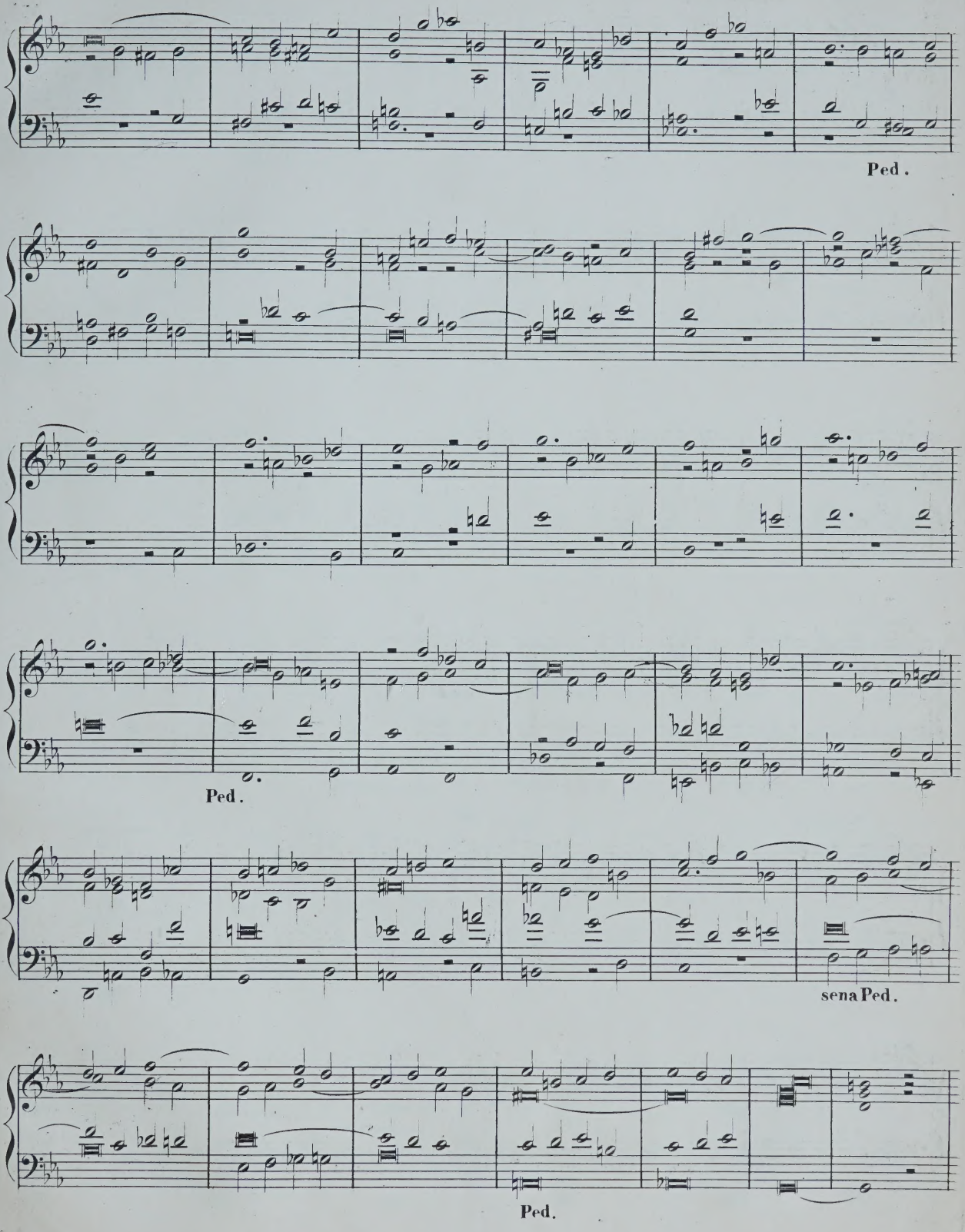
Ped.
Ped.
sena Ped.
Ped.

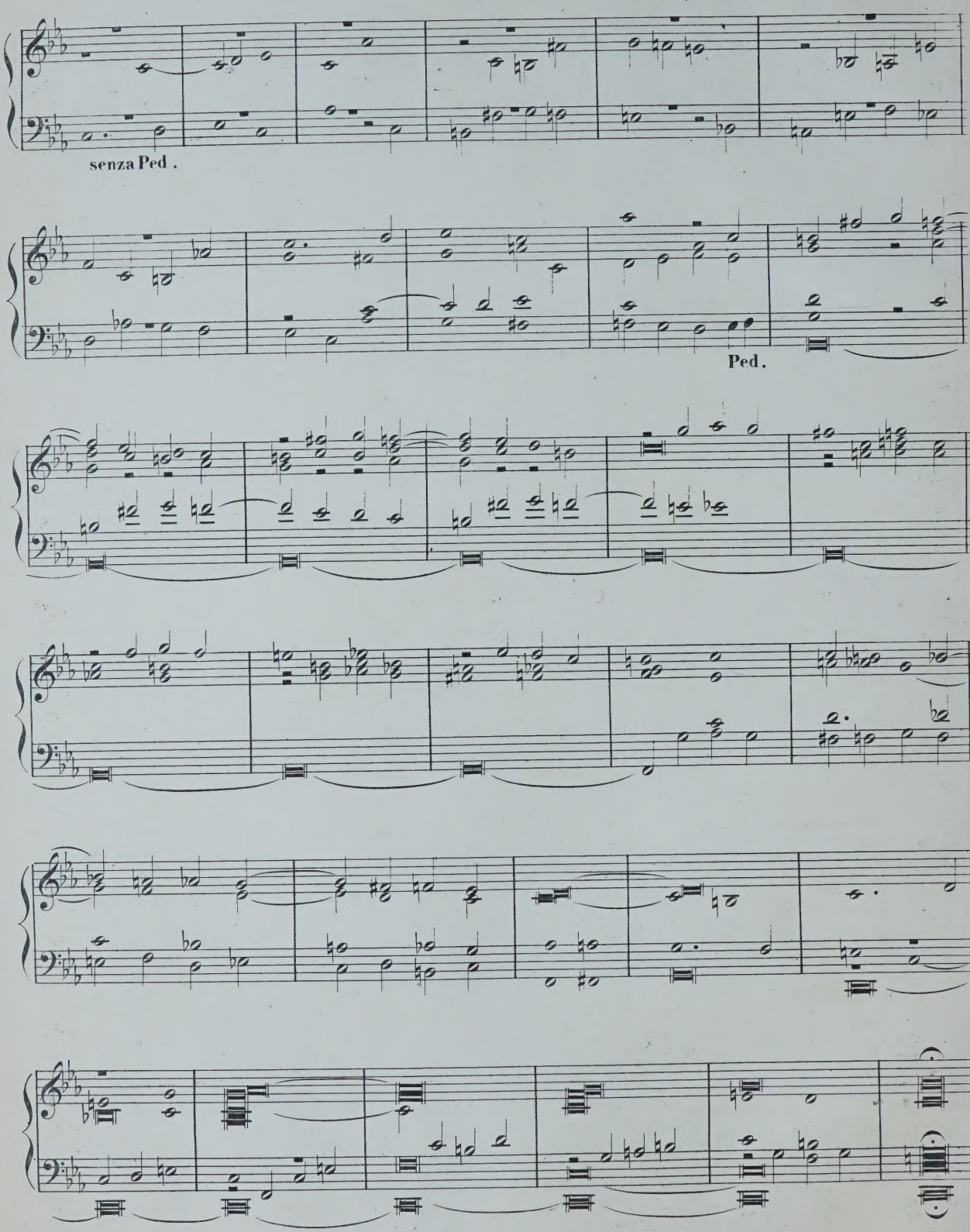
senza Ped.
Ped.

Un poco Andante. Mit Vox = humana u Flöte 8 Fuss.

(Vox hum.)

PRAELUDIO.

(Flöten Reg:)

Ped.

Ped.

senza Ped.

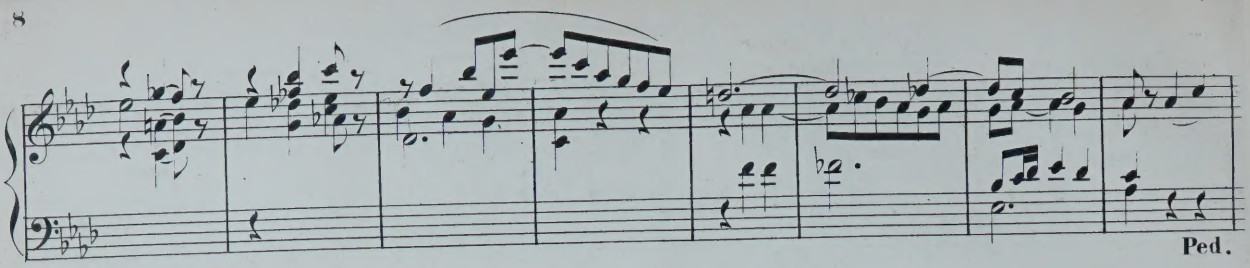

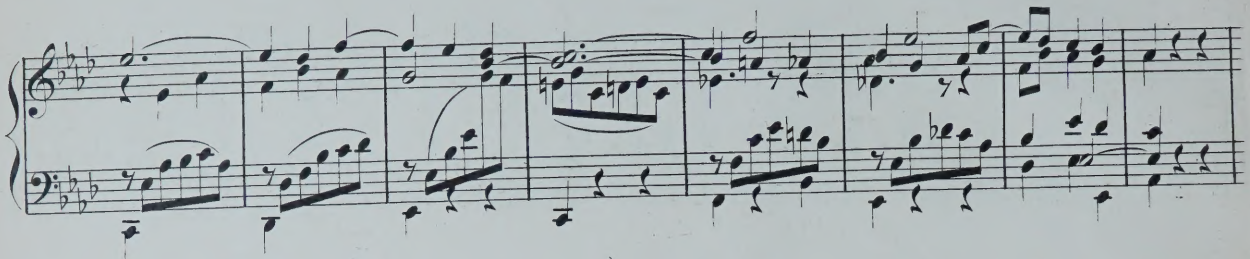

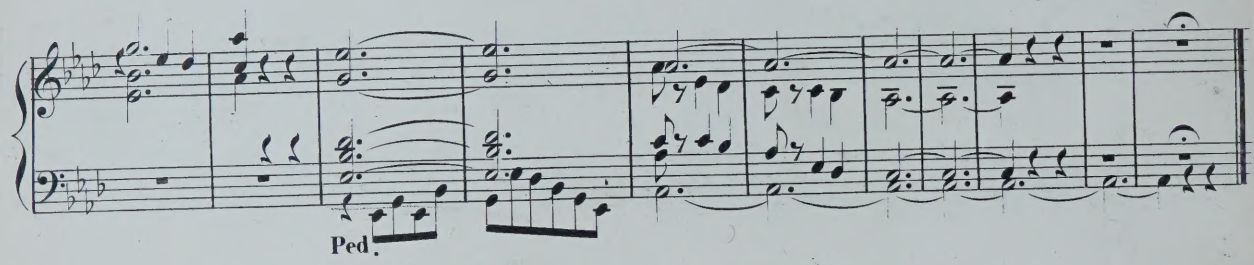

Allegro moderato. Mit vollem Werk.

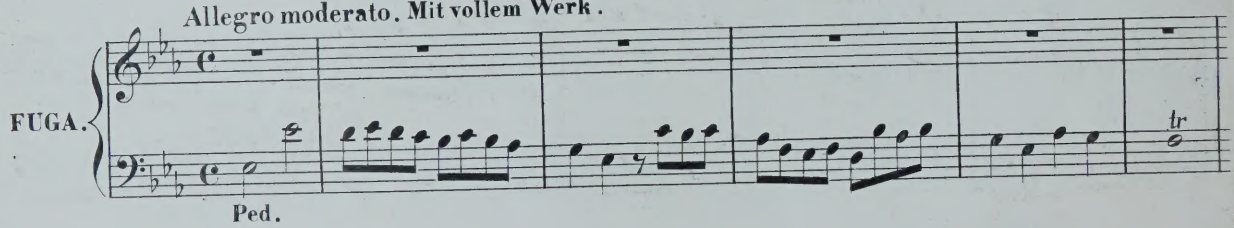

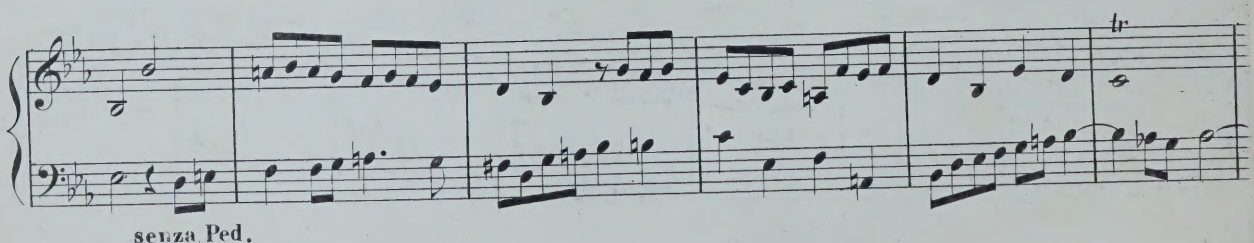

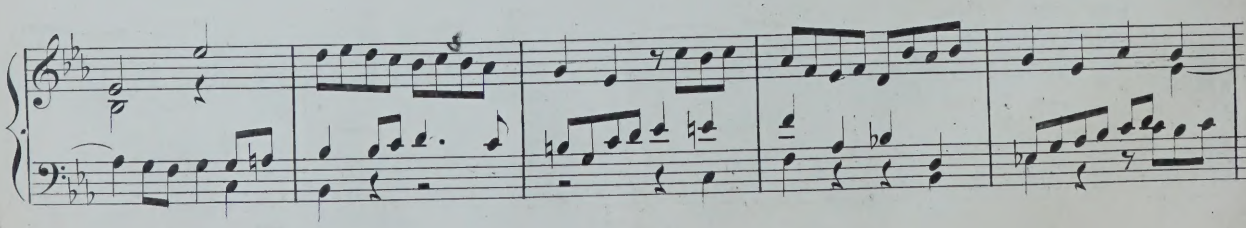

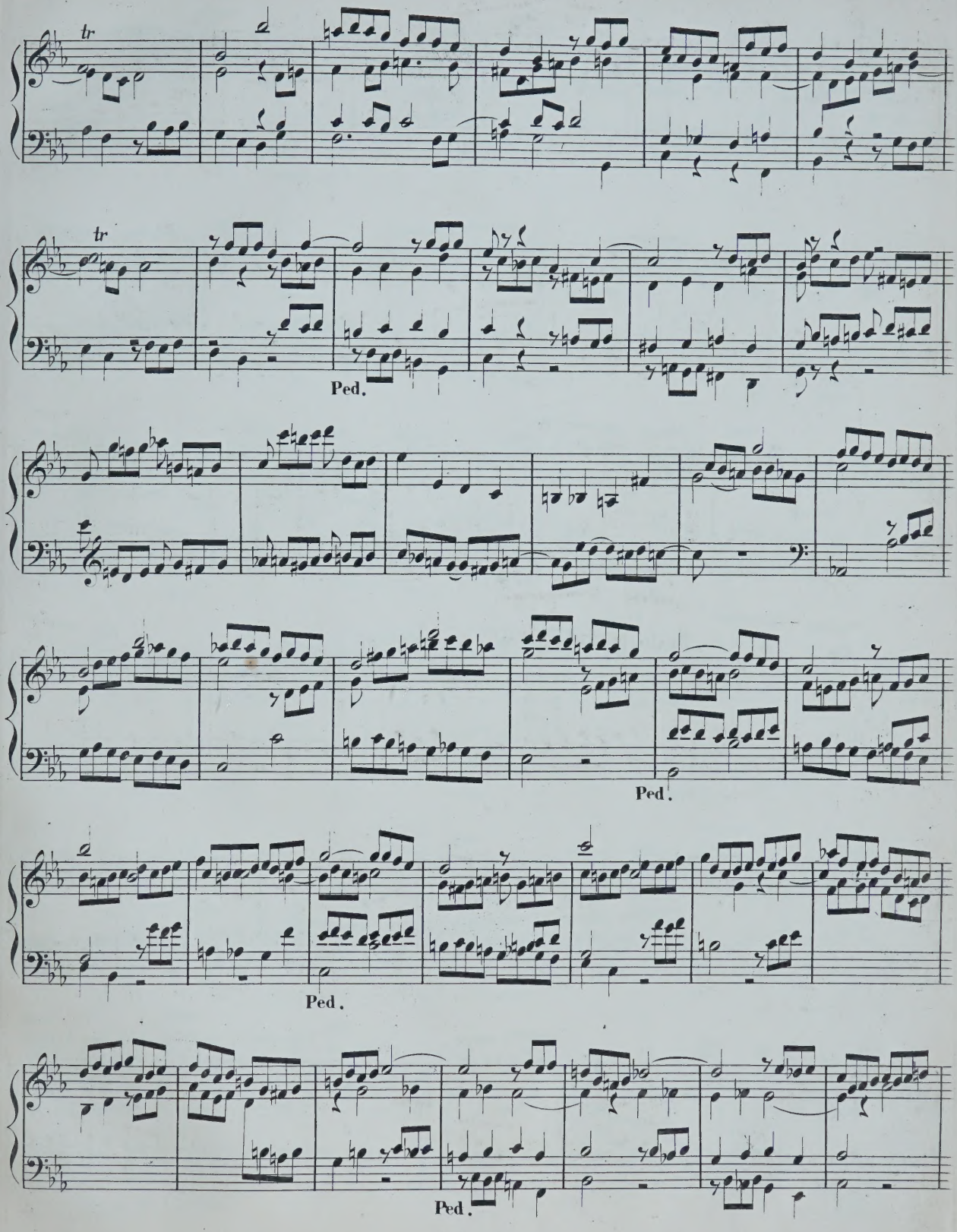
tr
tr
Ped.
Ped.
Ped.
Ped.

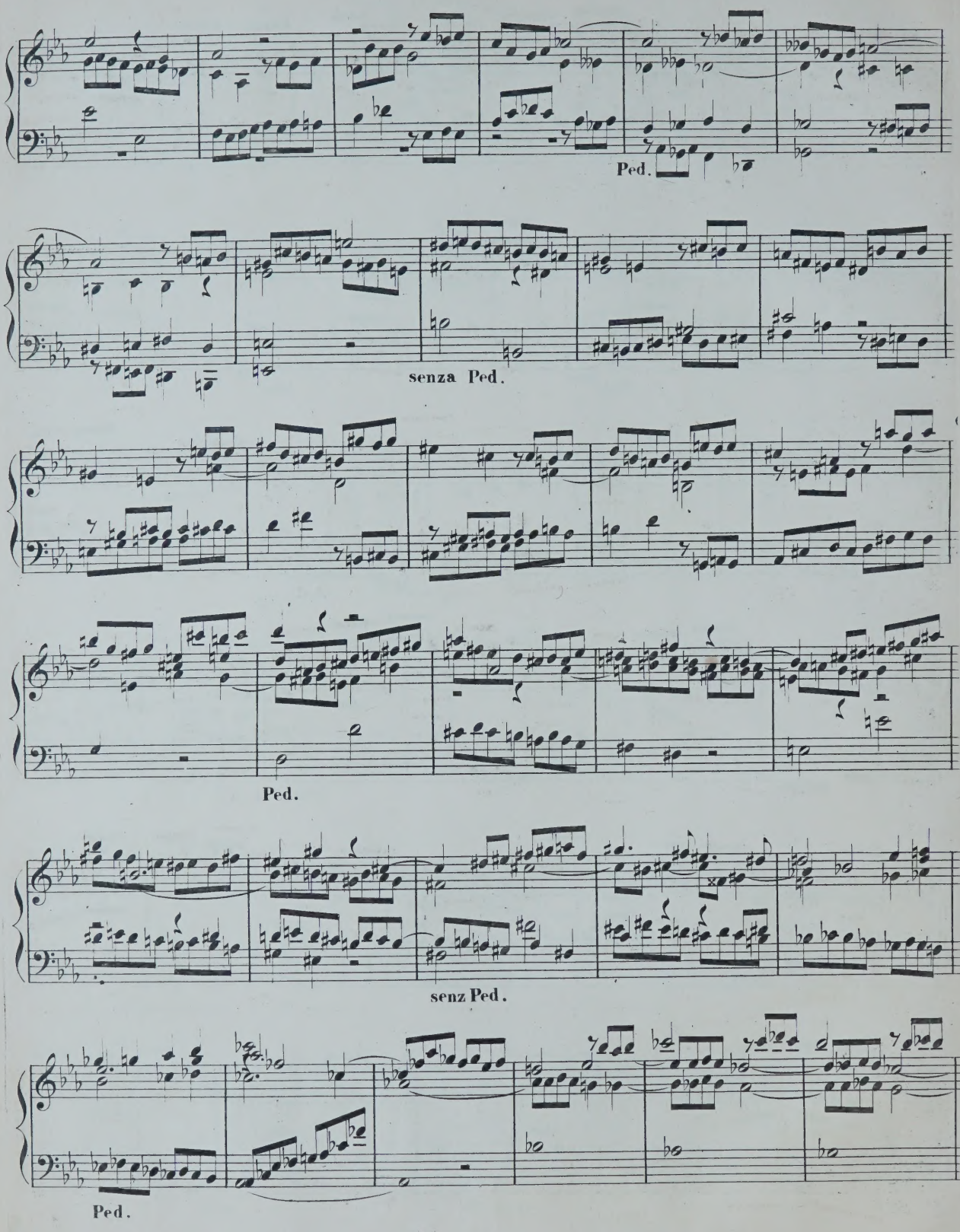
Ped.
senza Ped.
Ped.
senz Ped.
Ped.

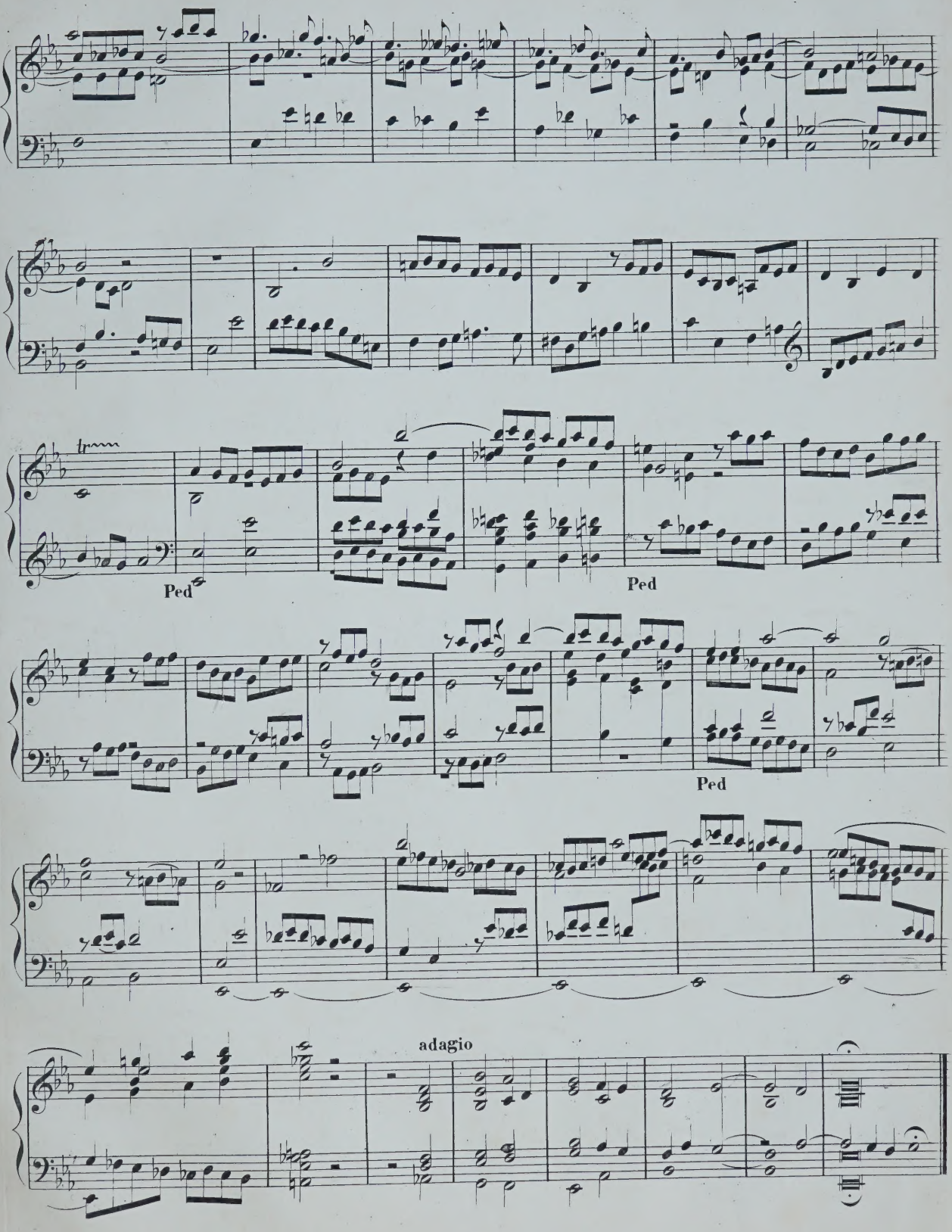
Ped
Ped
Ped
adagio

HUIT FUGUES

pour

l'Orgue ou Piano=Forte

composées

par

Mariane Stecher.

Oeuvre 7. 4/6

N.° 2247.

Propriété des Editeurs

MAYENCE,

chez B. Schott Fils, Editeurs de Musique de S. A. R. le grand Duc de Hesse.

Seconde Edition.

Allegro

Fuga. I.

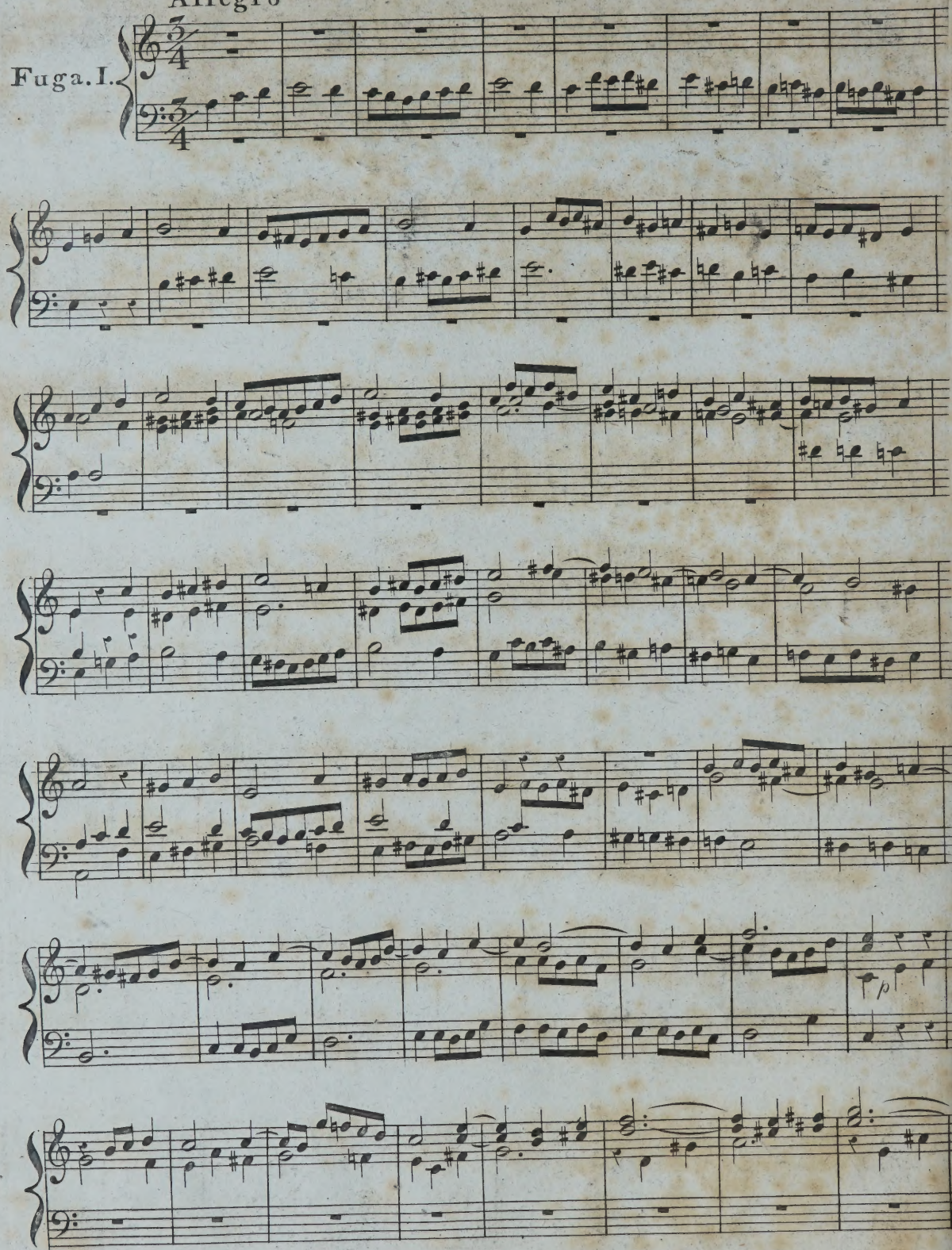

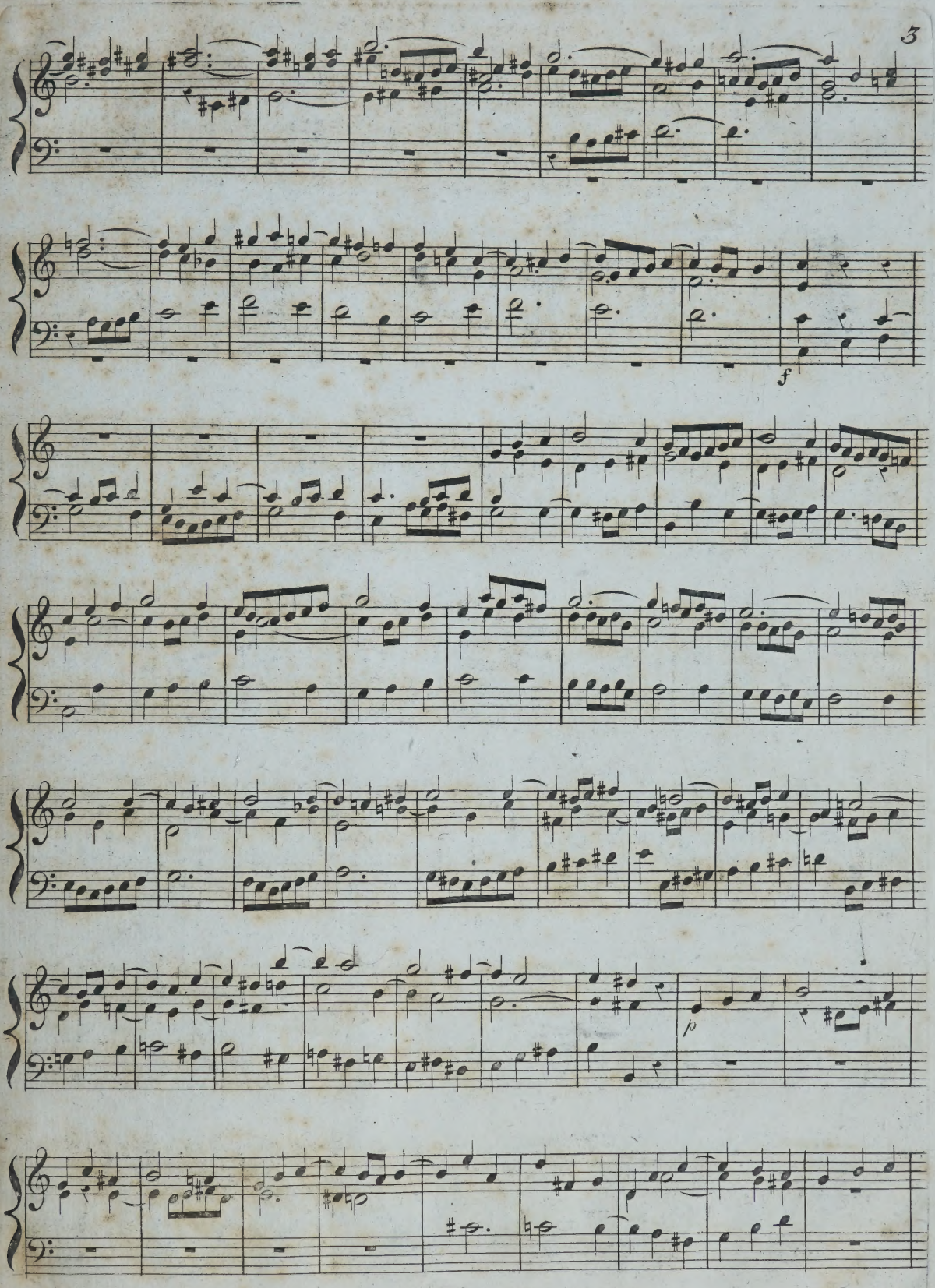
f
p

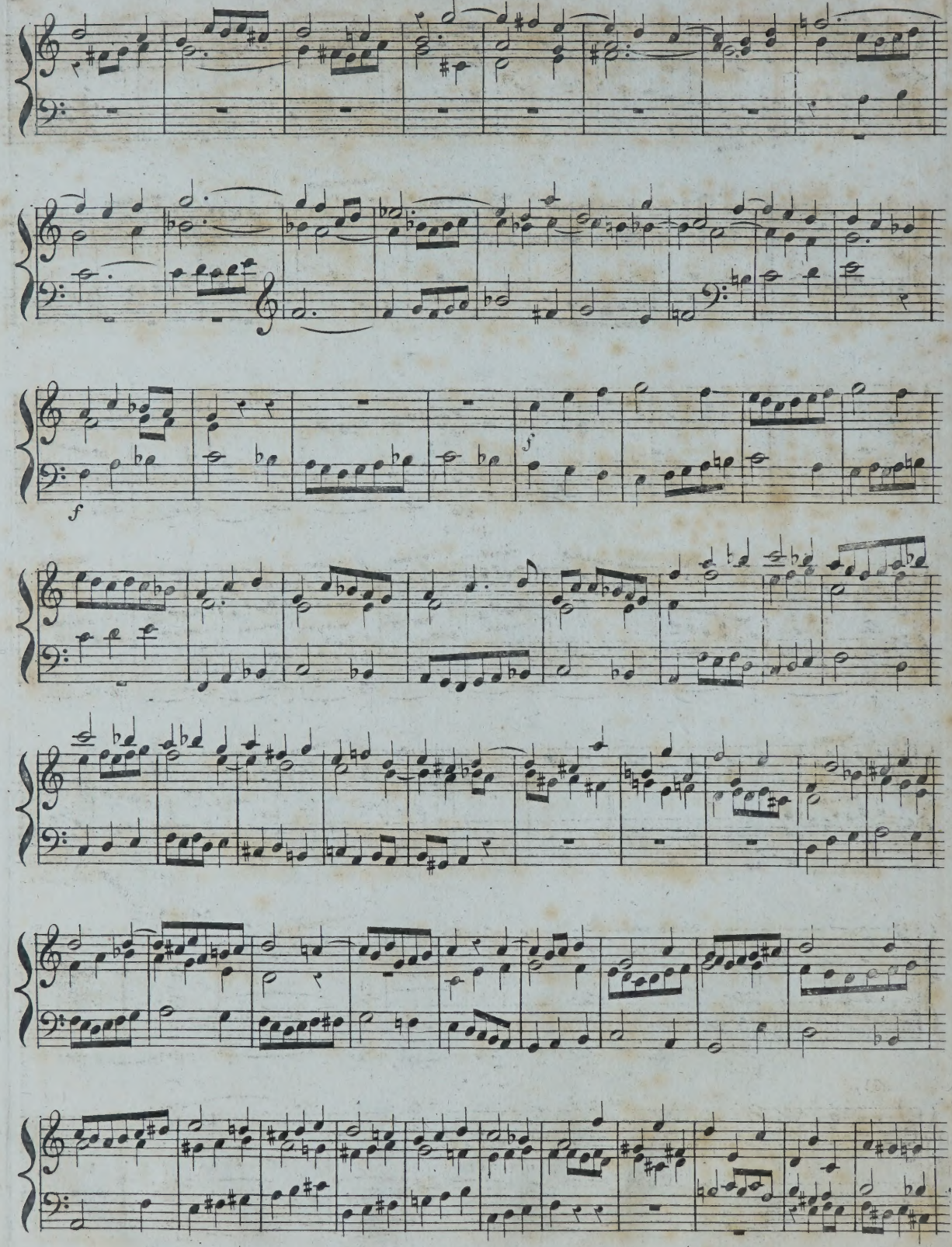
f
f

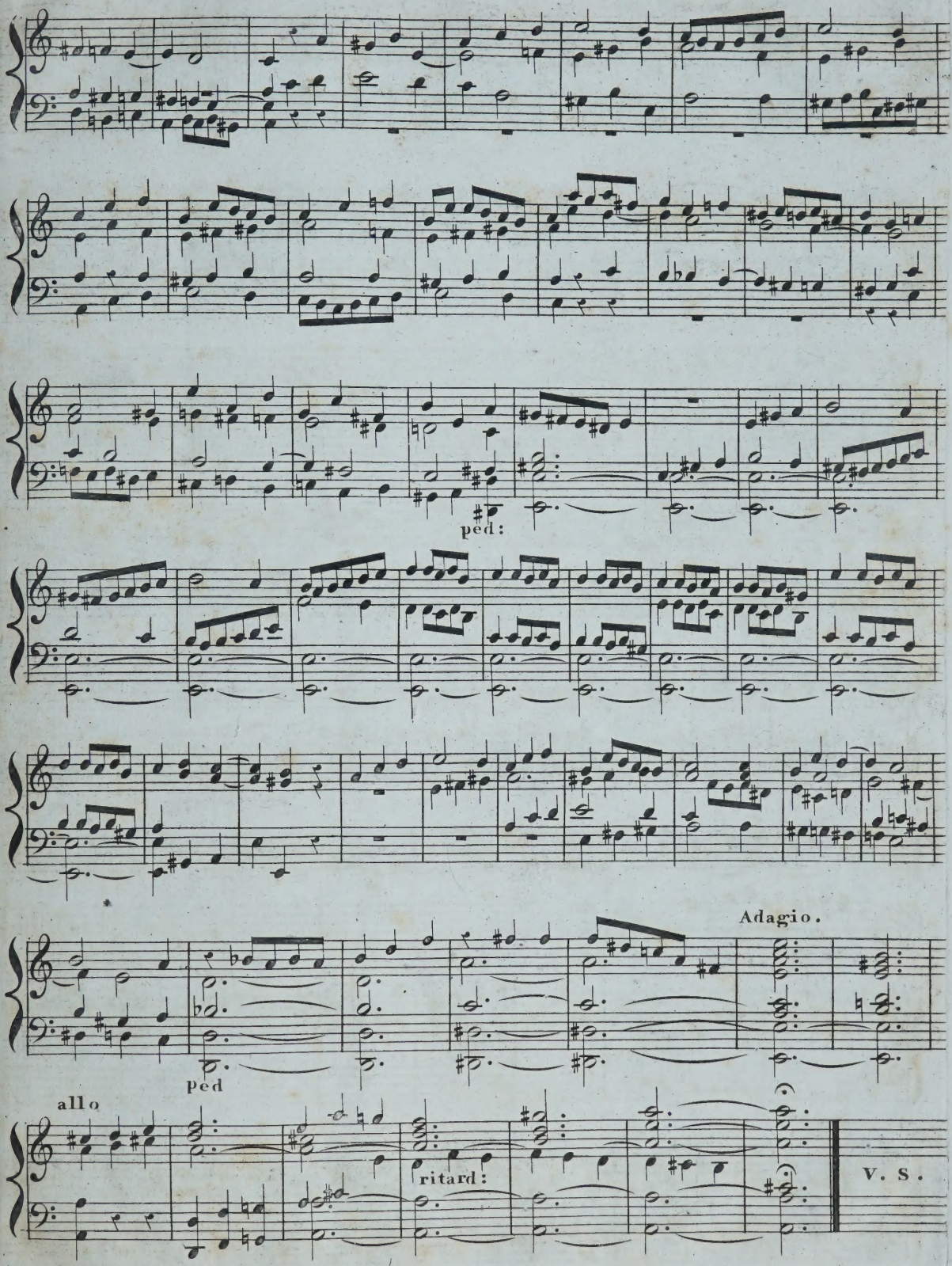
ped:
Adagio.
ped
allo
ritard:
V. S.

Allegro. Allebreve.

Fuga. II.

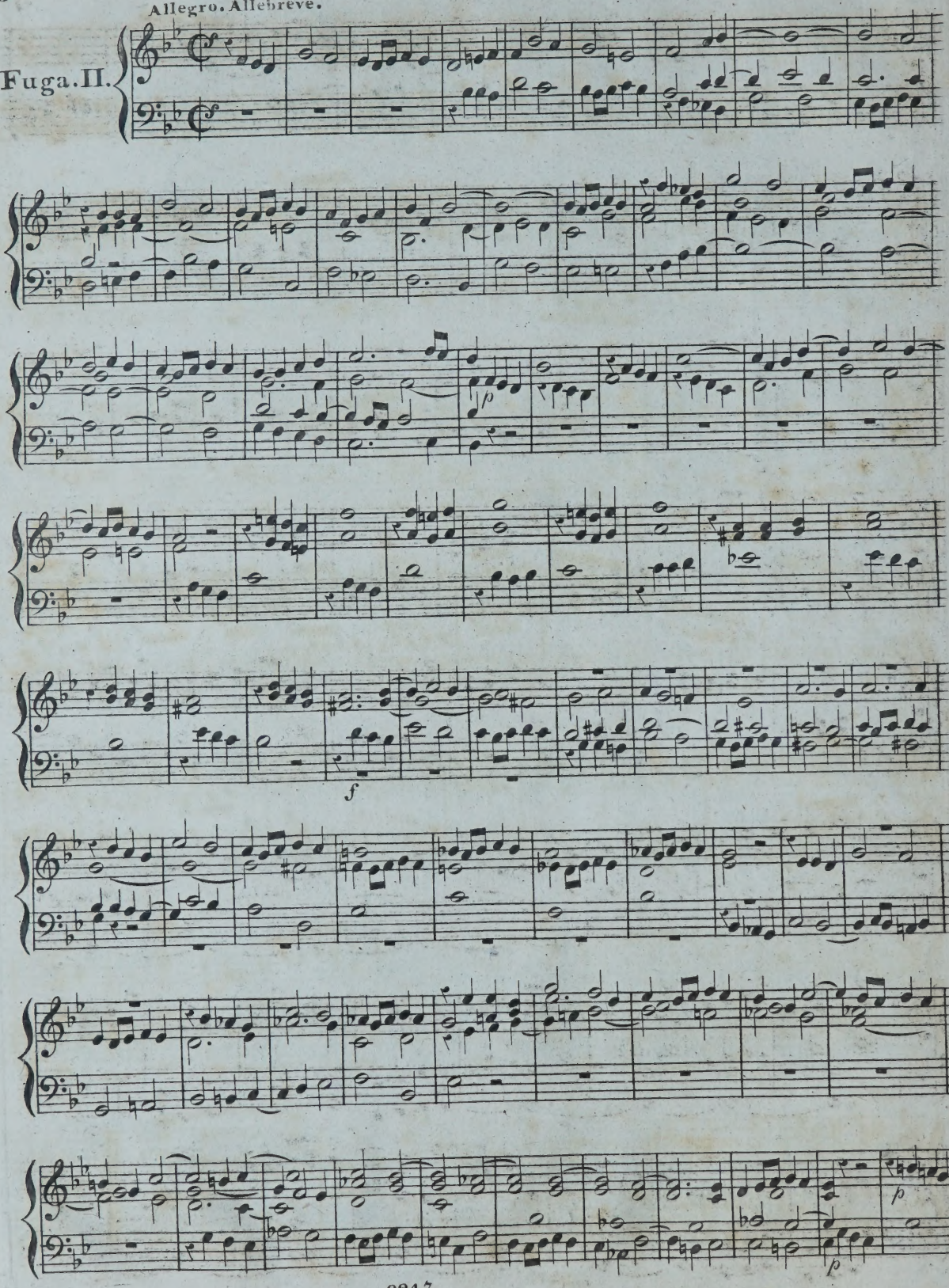

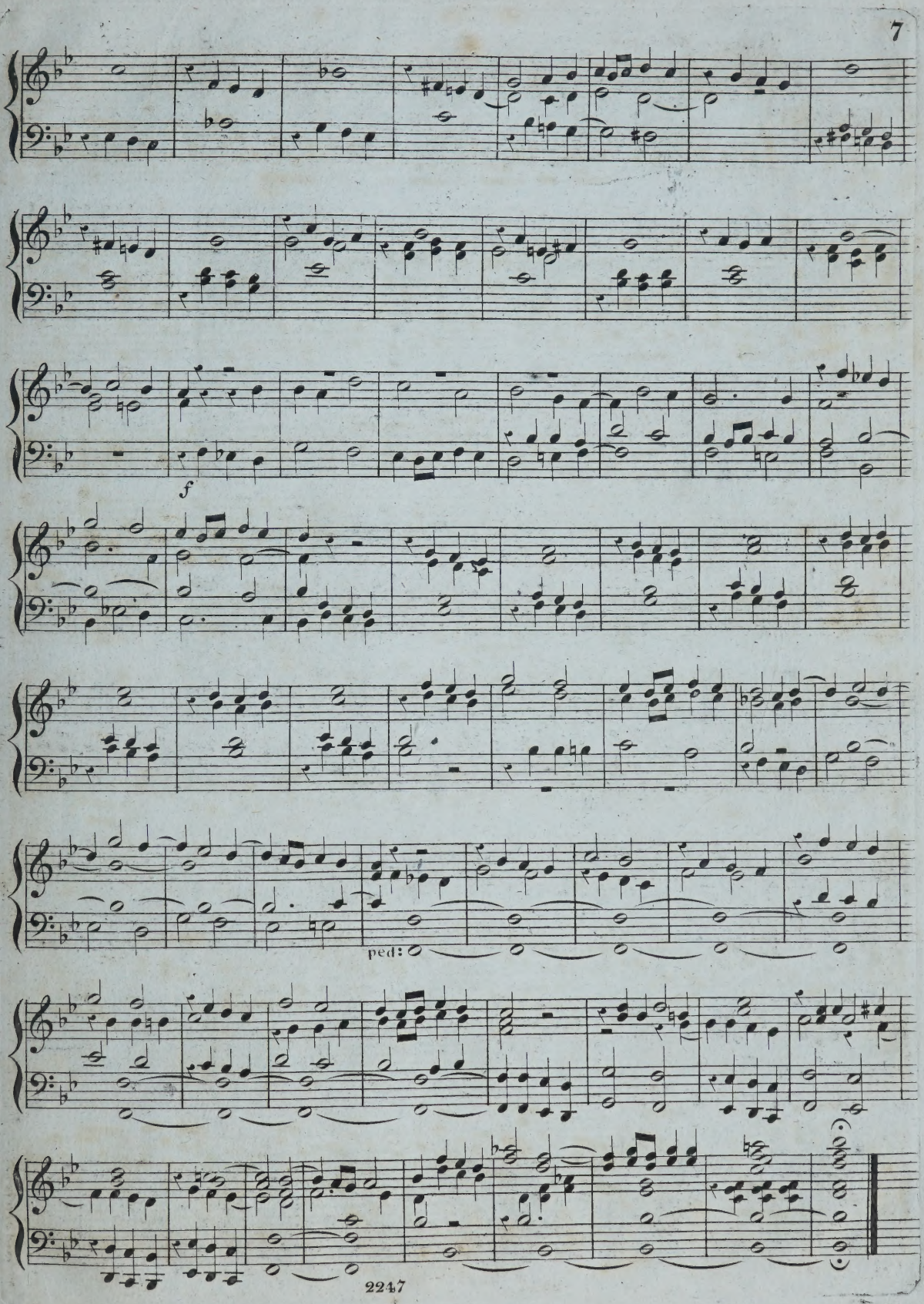
f
ped:

Allegro maestoso.

Fuga.III

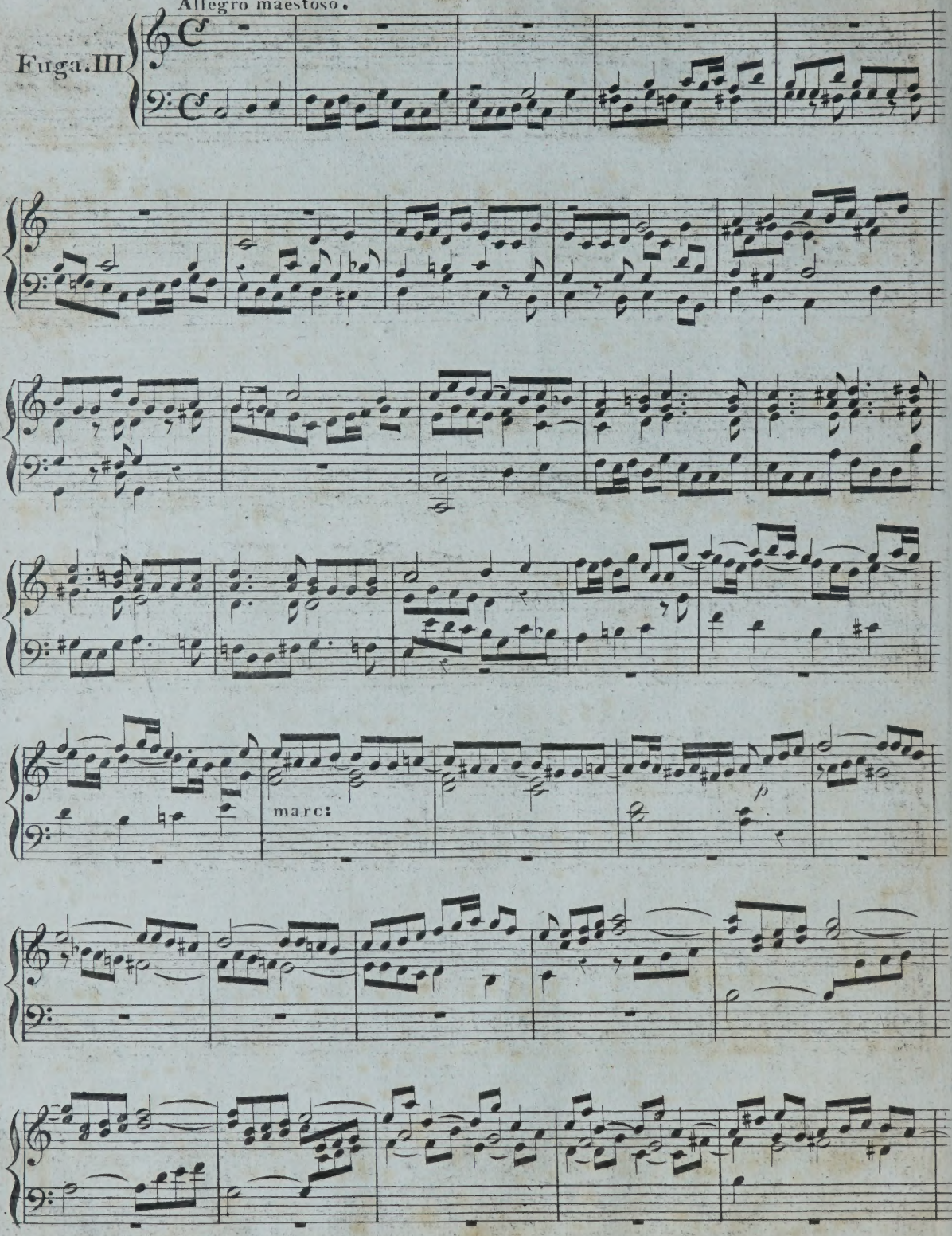

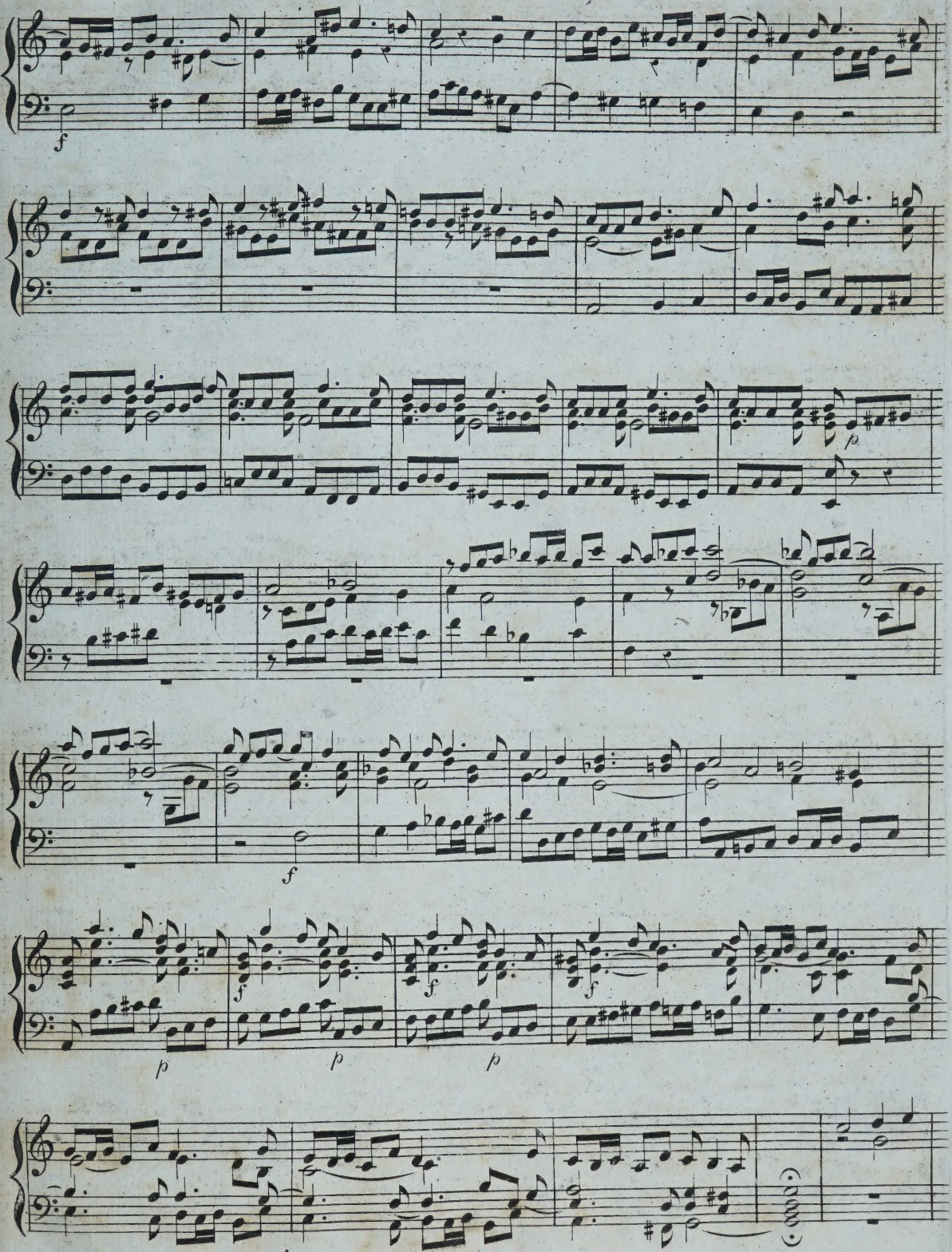
f
p
f
f
f
f
f
p
p
p

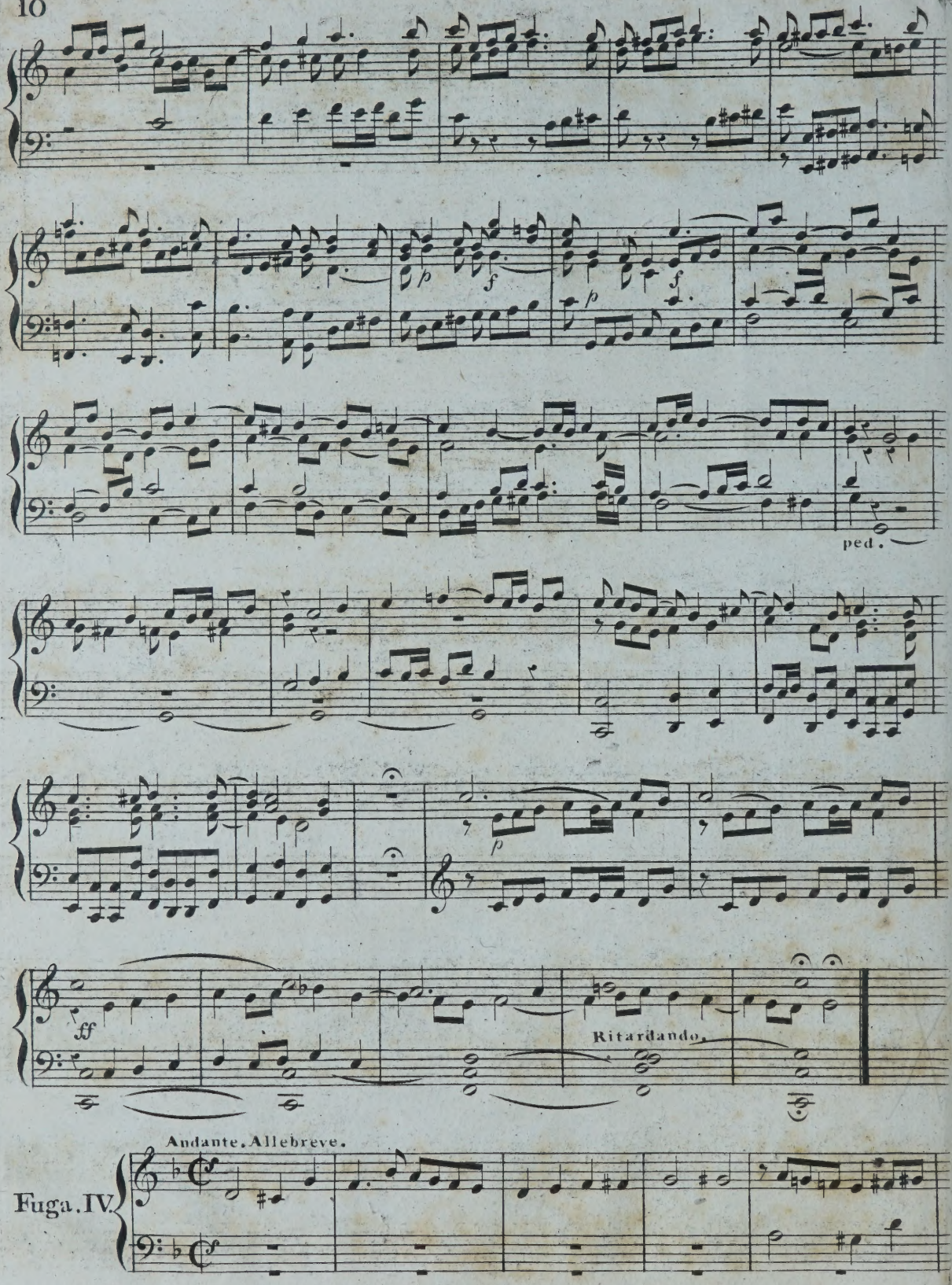
p
f
p
f
ped.
p
ff
Ritardando.
Andante. Allebreve.
Fuga. IV.

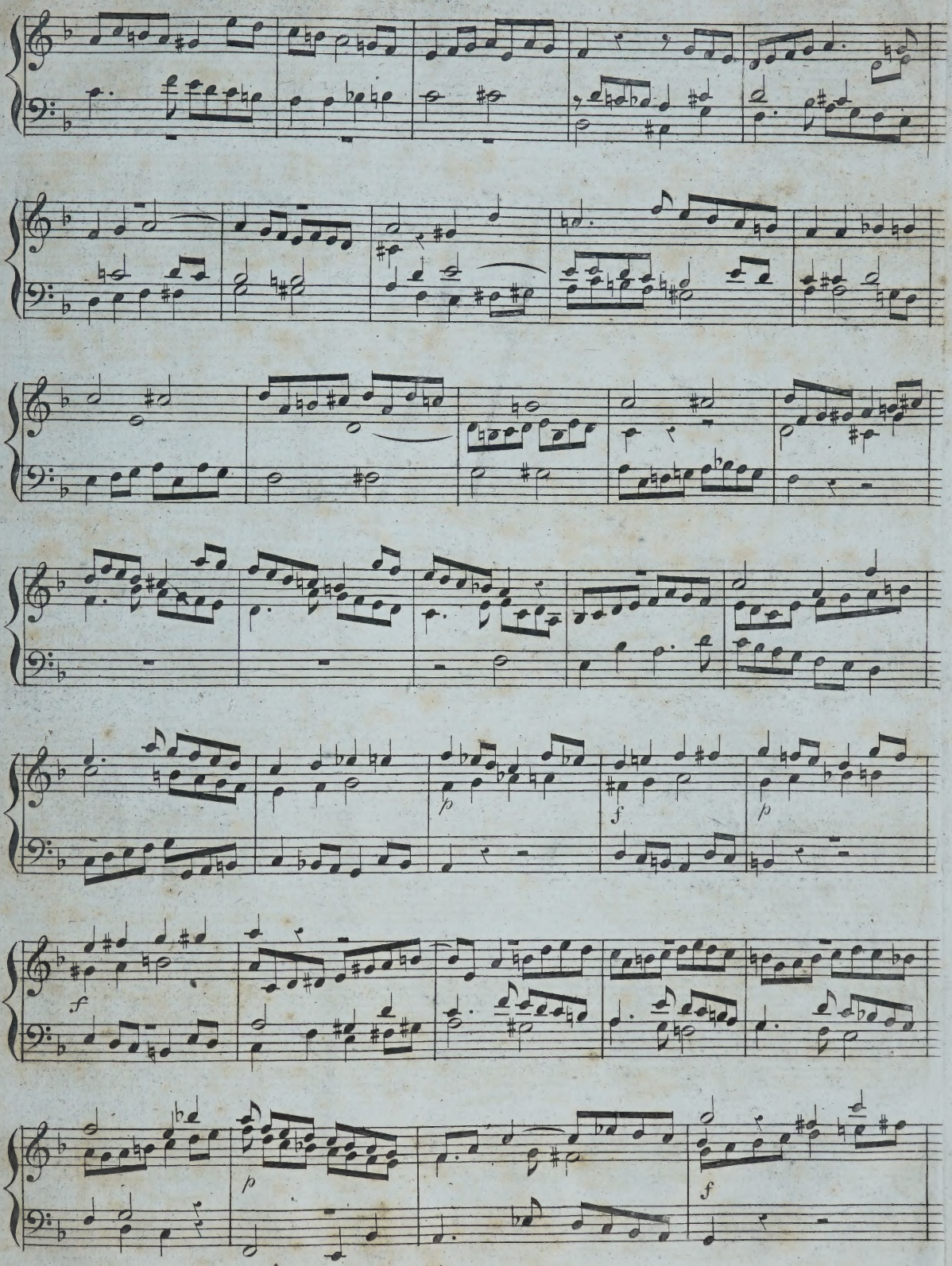
p
f
p
f
p
f

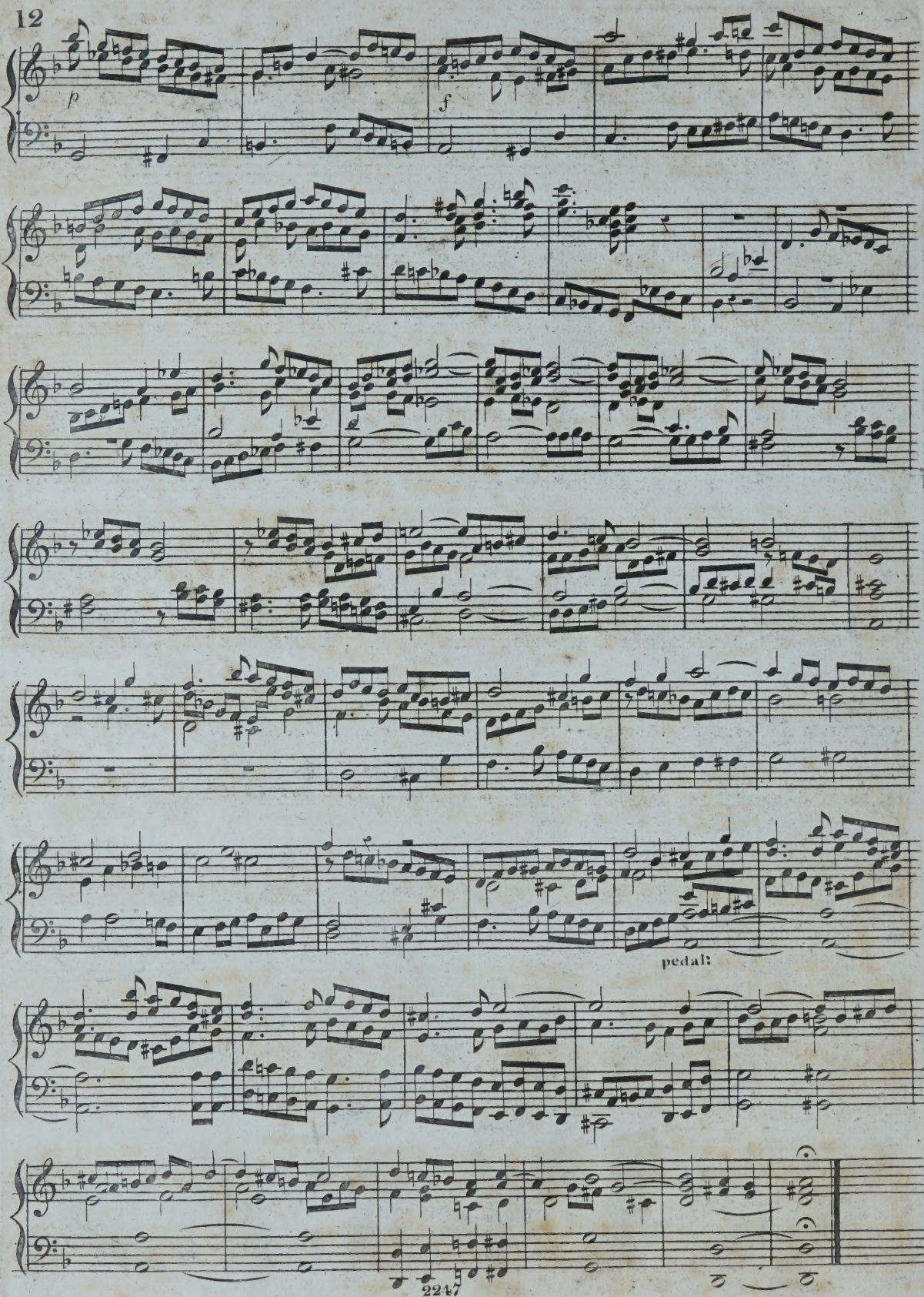
p
f
pedal:

Allegro

Fuga V

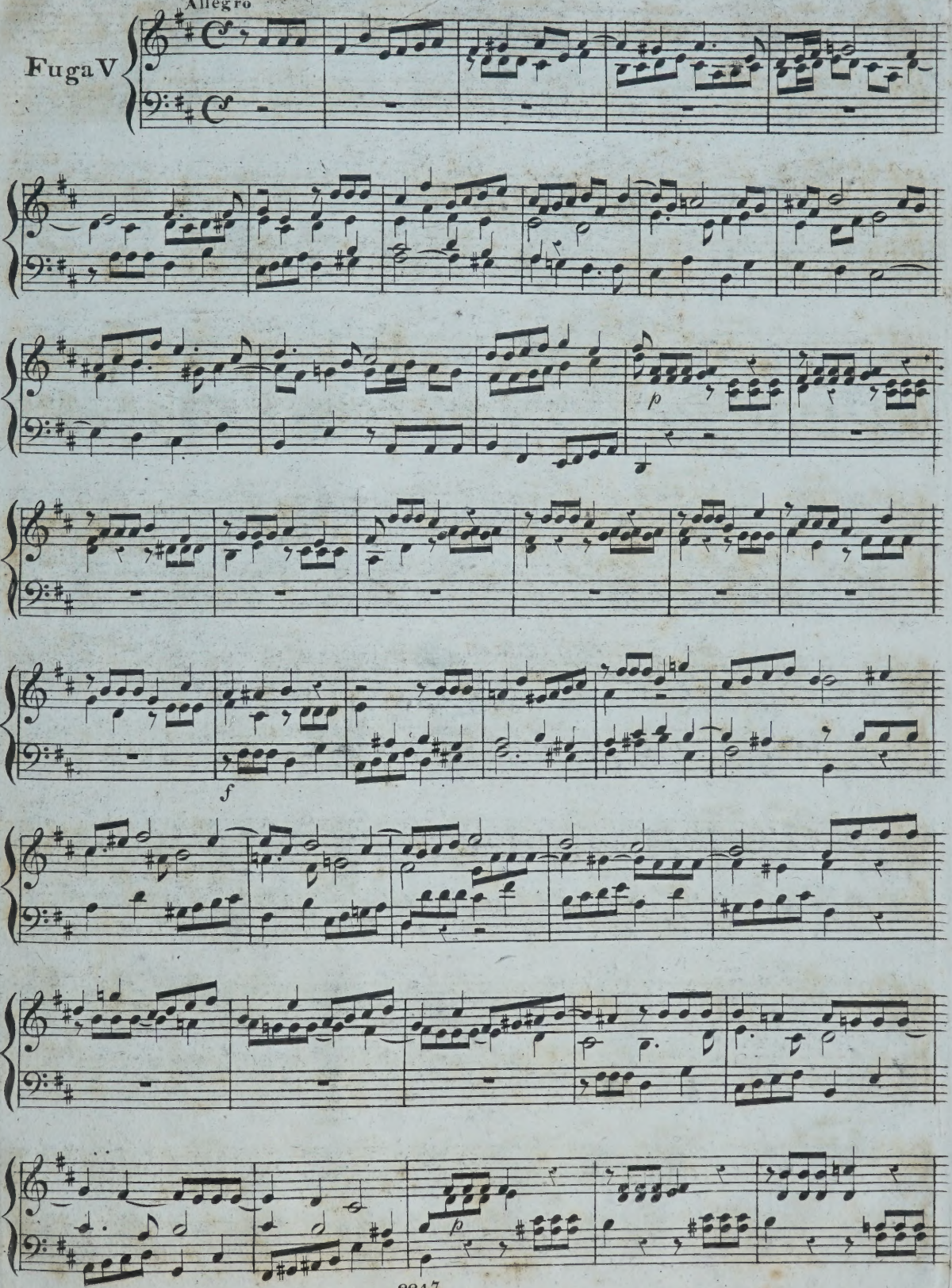

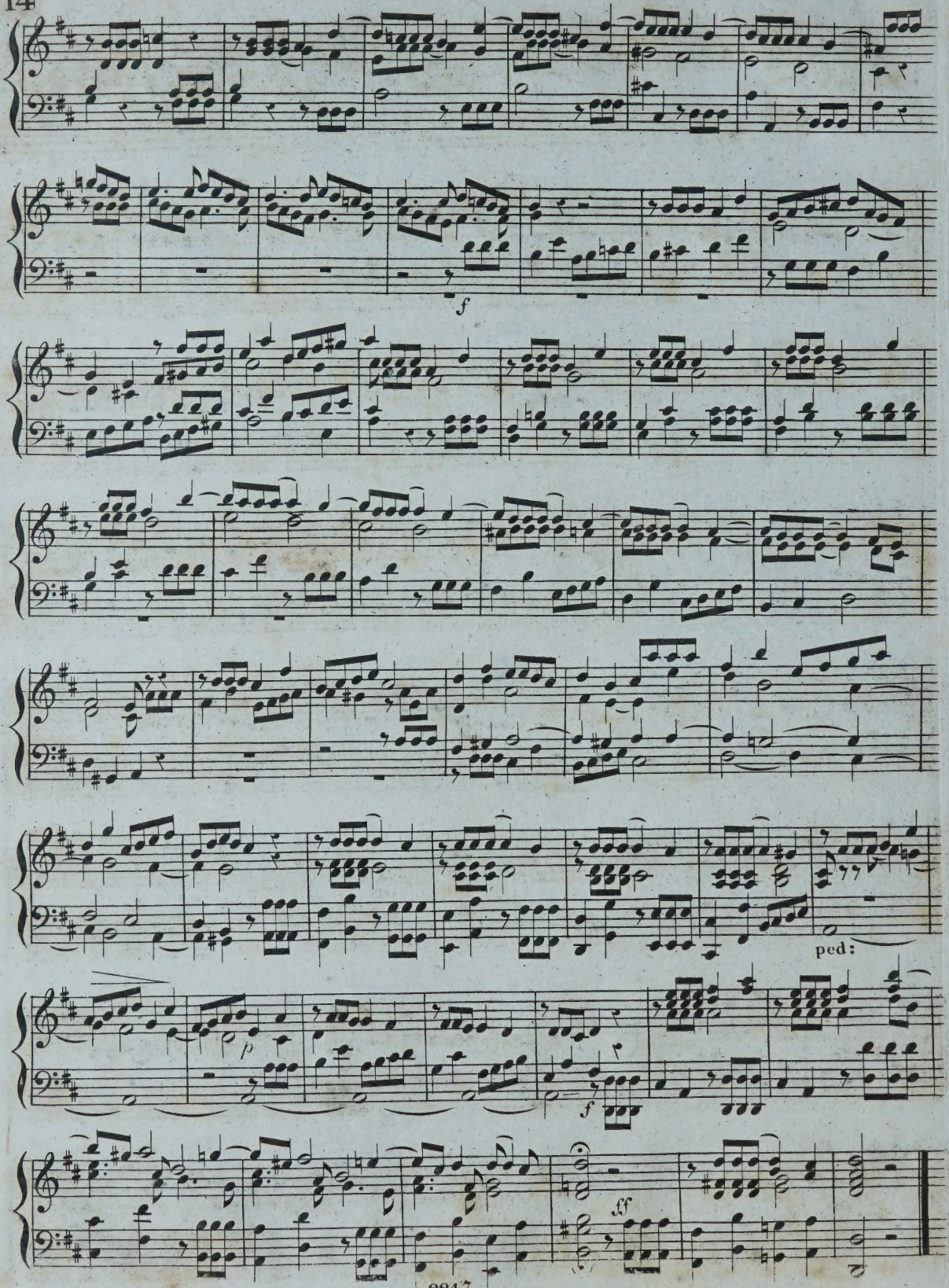
f
ped:
p
f
ff

Fuga VI. Un poco Vivace allebreve.

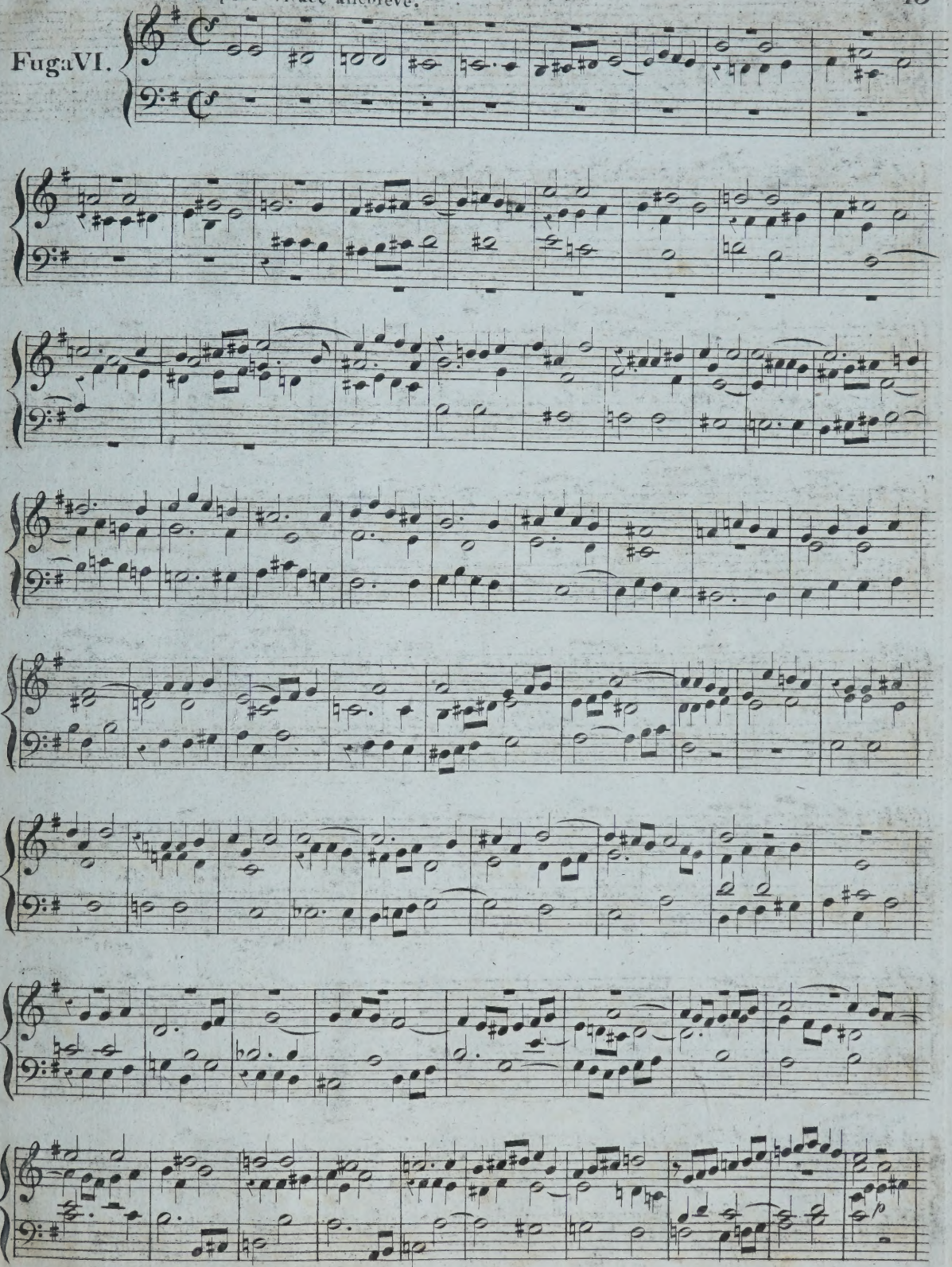

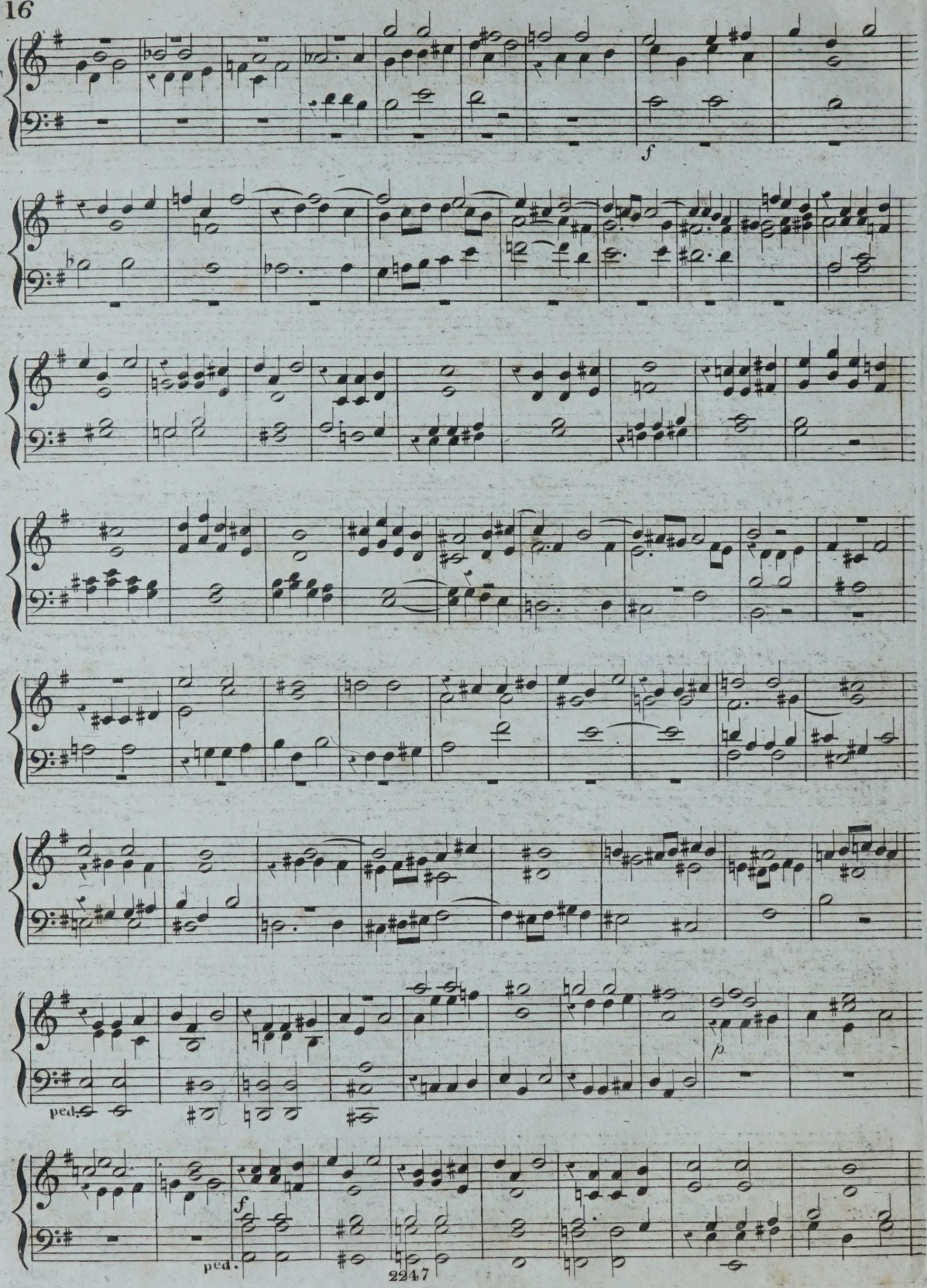
f
p
ped.
f
ped.

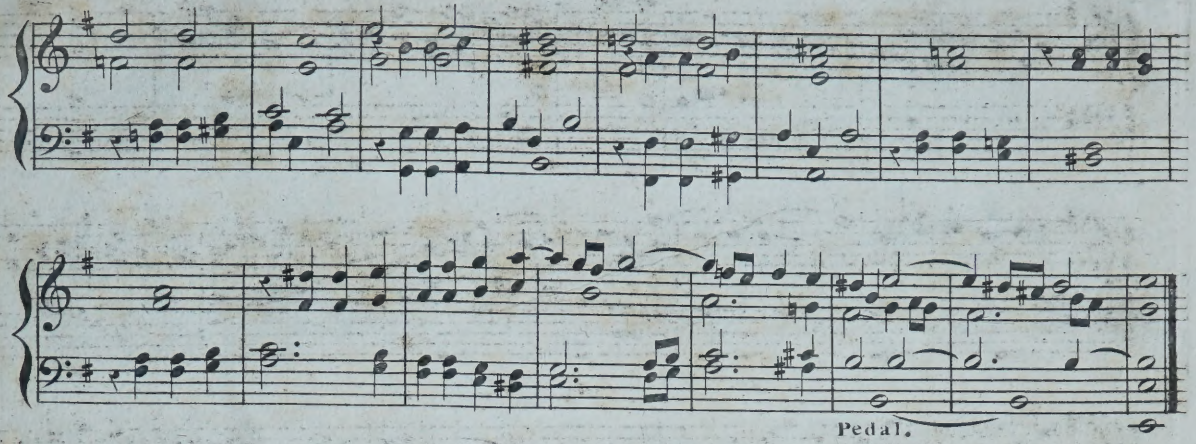

Pedal.

Moderato.

Fuga VII

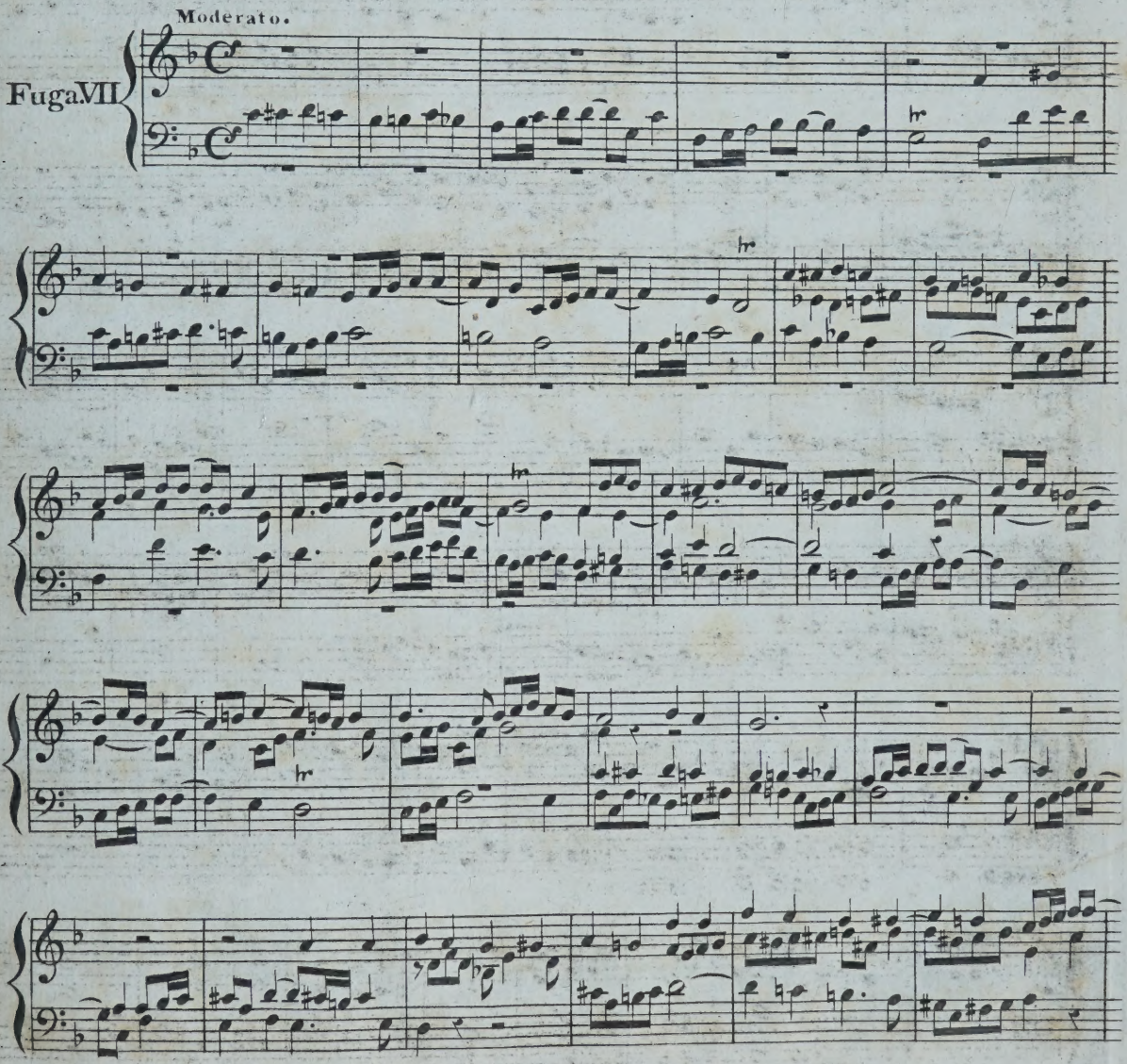

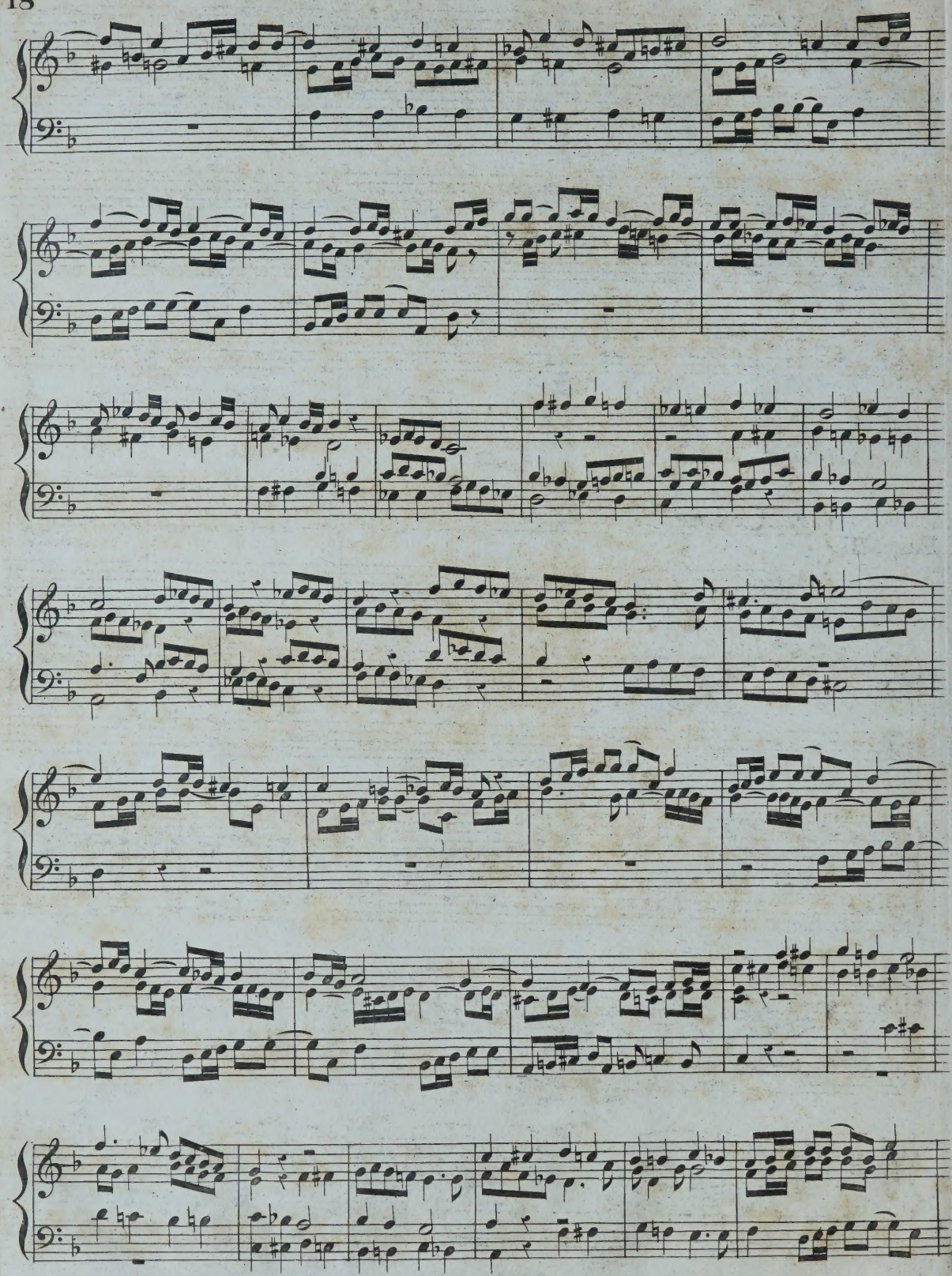

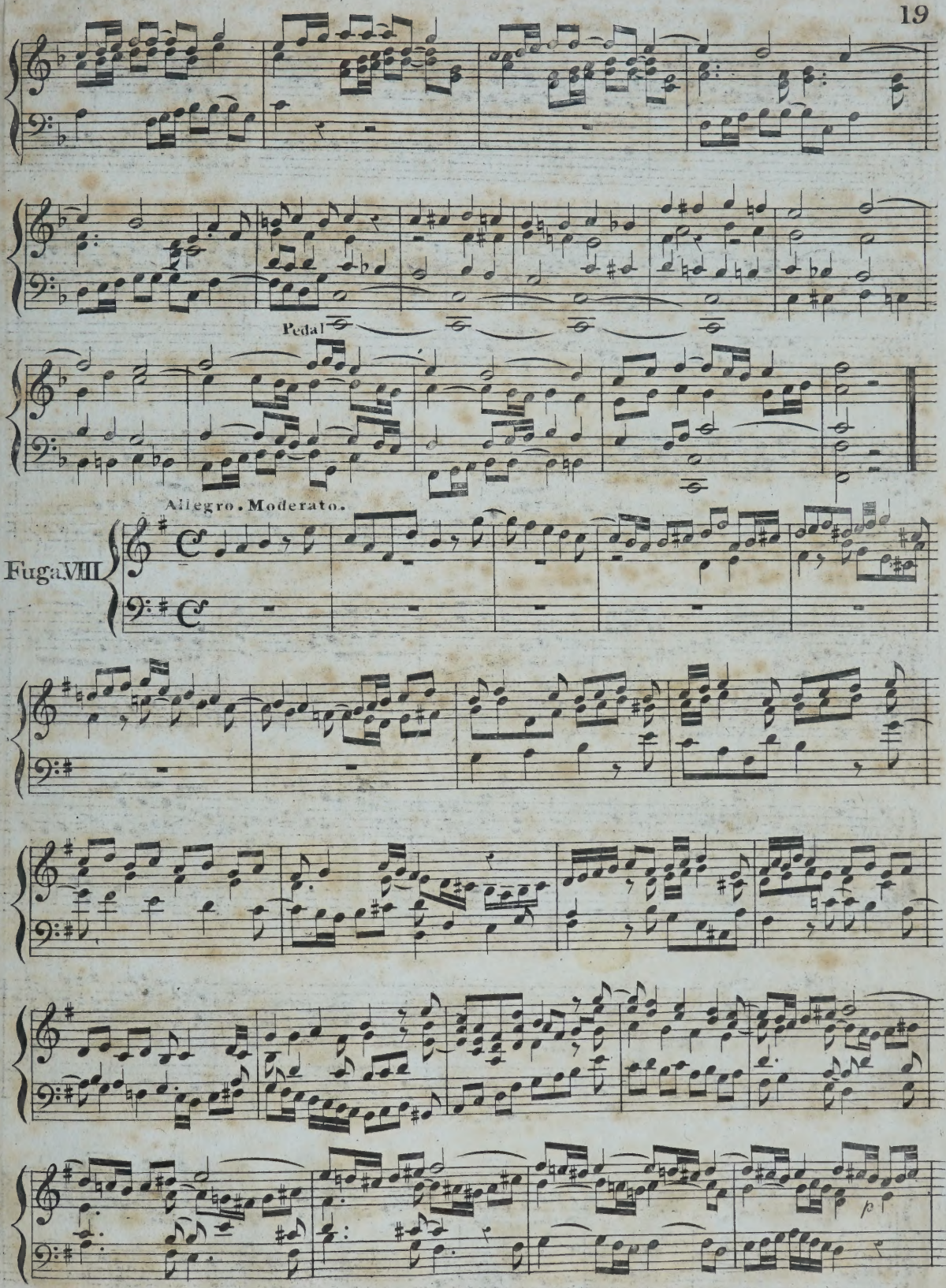
Pedal
Allegro. Moderato.
Fuga VIII

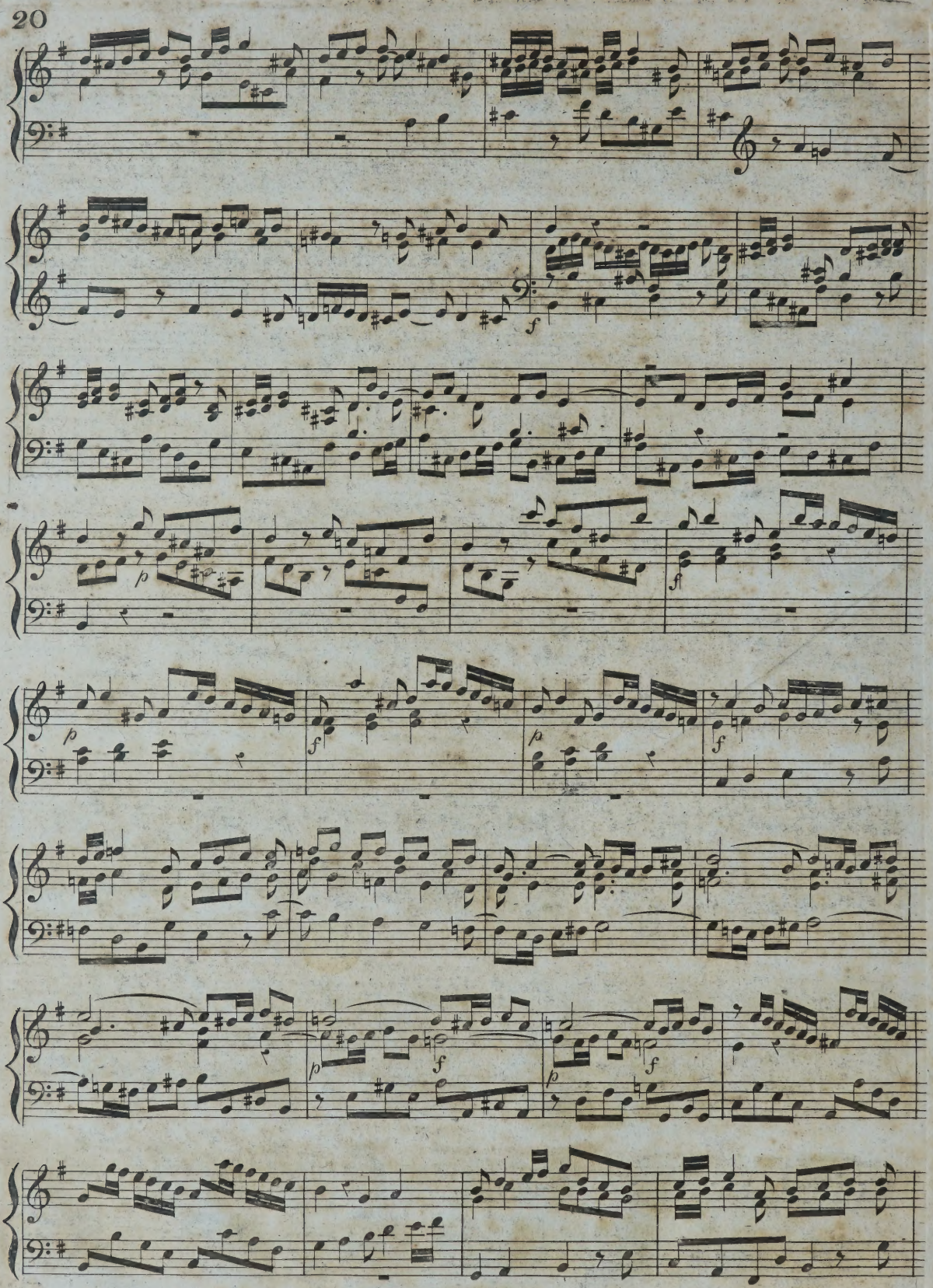
f
p
f
p
f
p
f
p
f
p
f

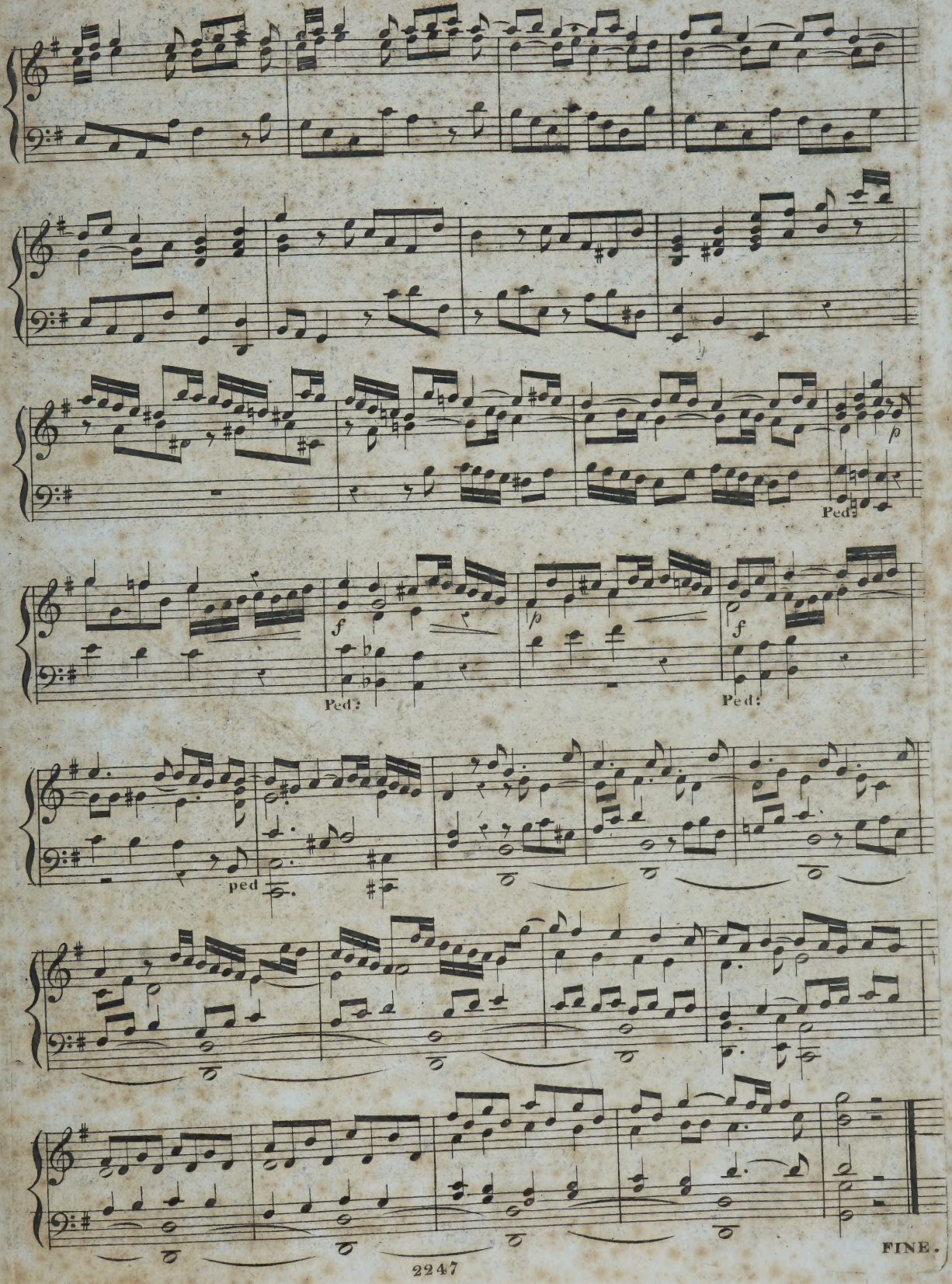
p
Ped.
f
Ped.
p
f
Ped.
ped.
FINE.

PRELUDE

Nº 1.

C. STEGGALL.

ANDANTE.

p

Ped Subject of Fugue augmented

man:

Ped

Ral- - - len - - - tan - - - - - - - do

Segue

FUGUE

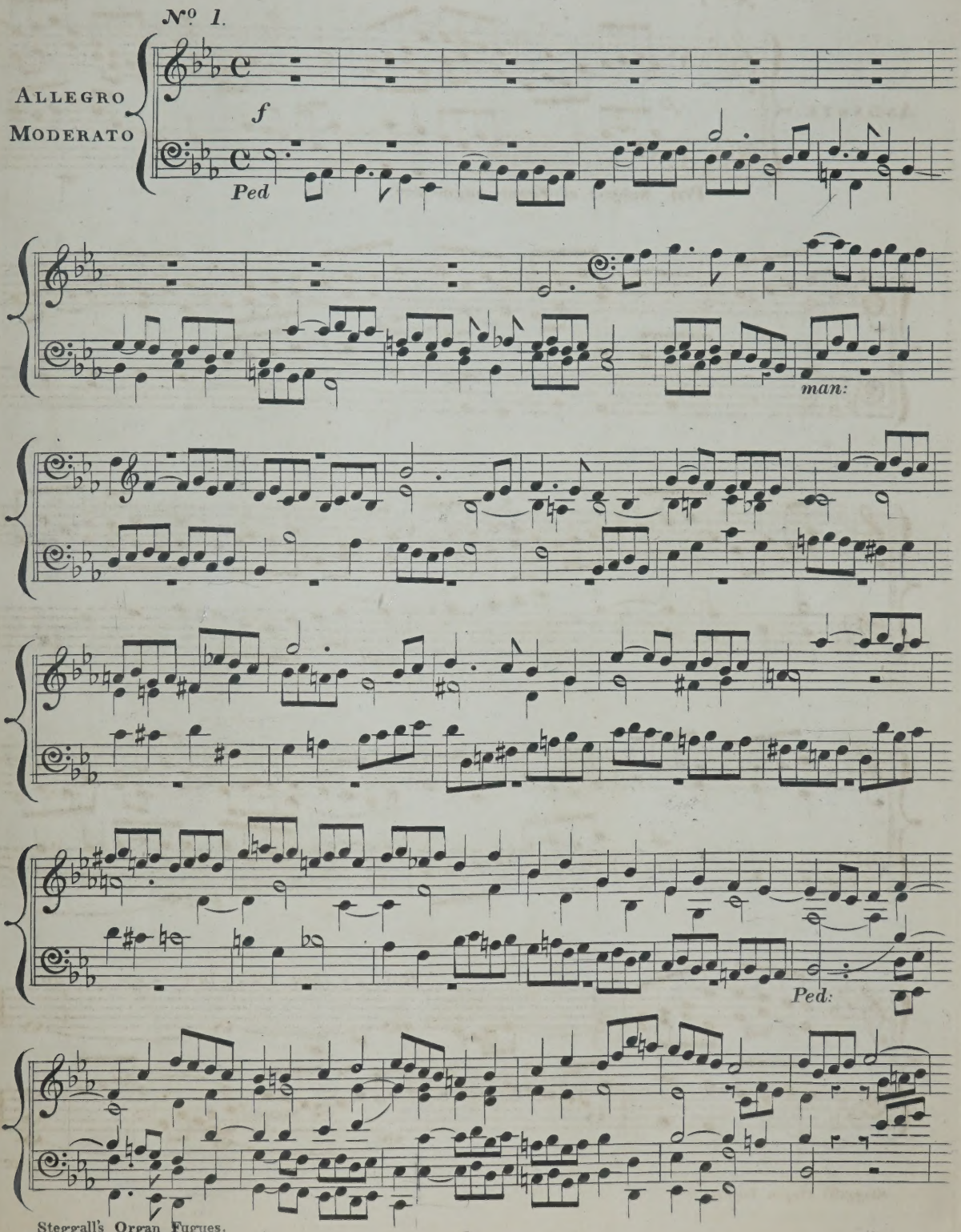

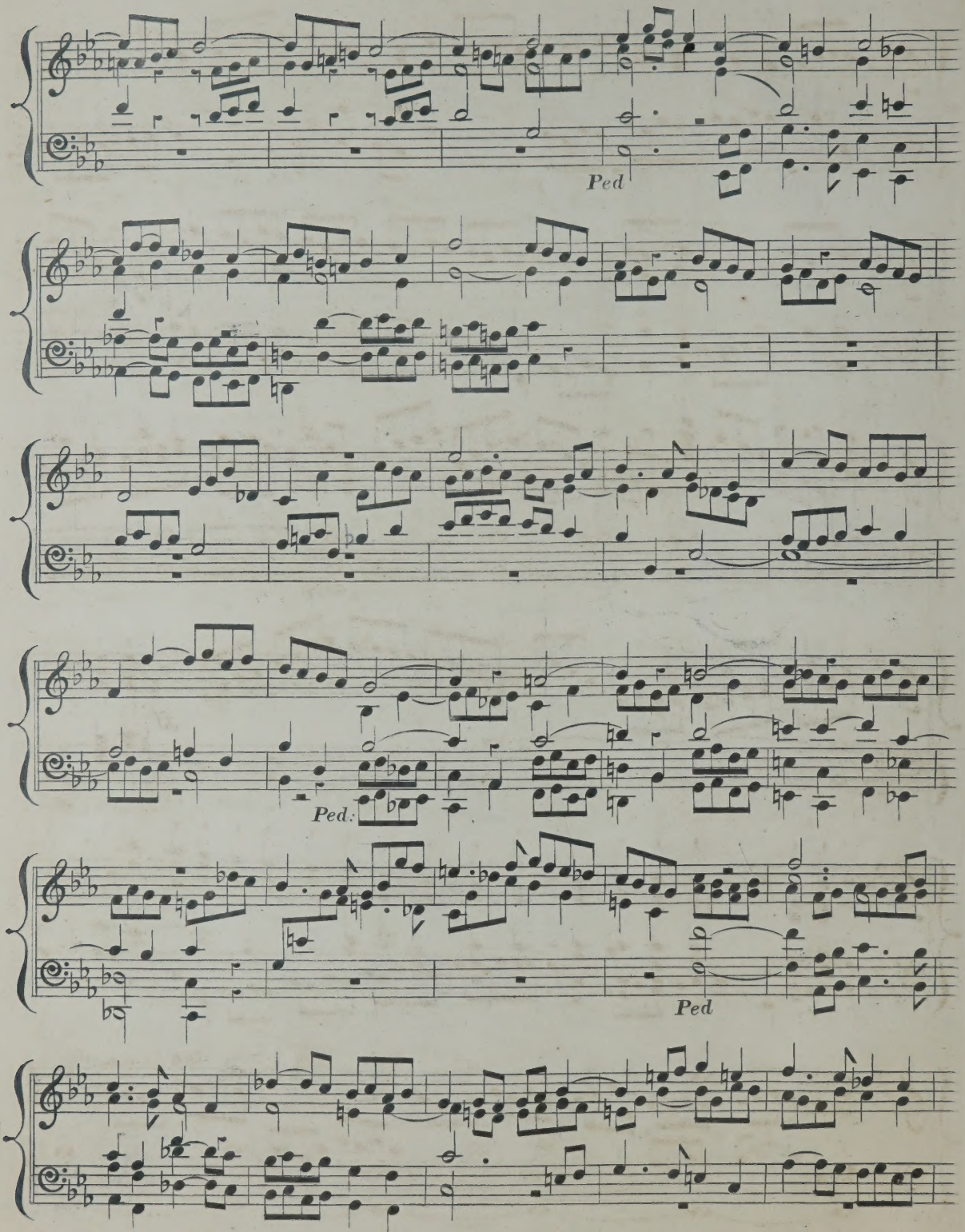
Ped
Ped.
Ped

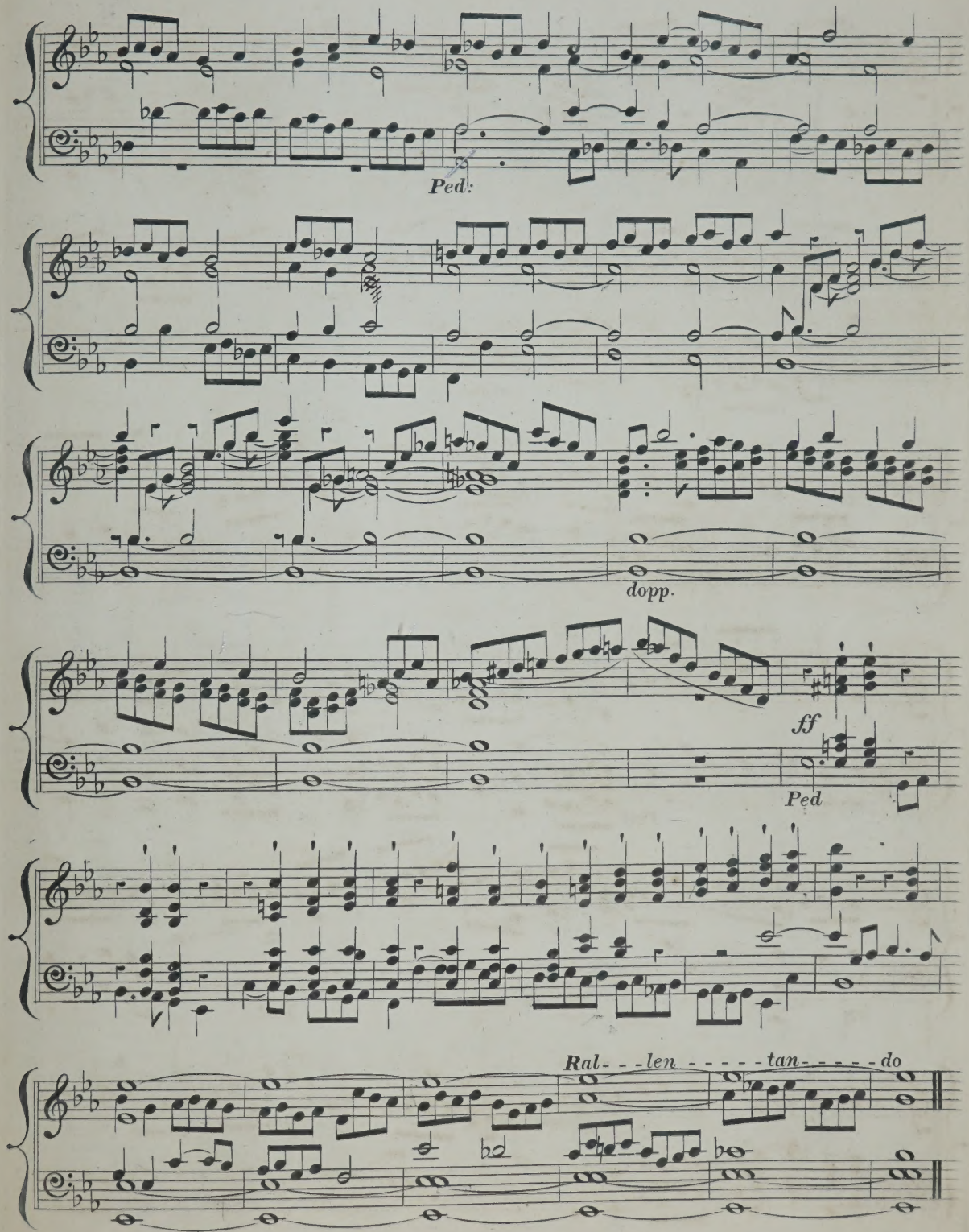
Ped.
dopp.
ff
Ped
Ral- - -len - - - - - tan- - - - - do

PRELUDE

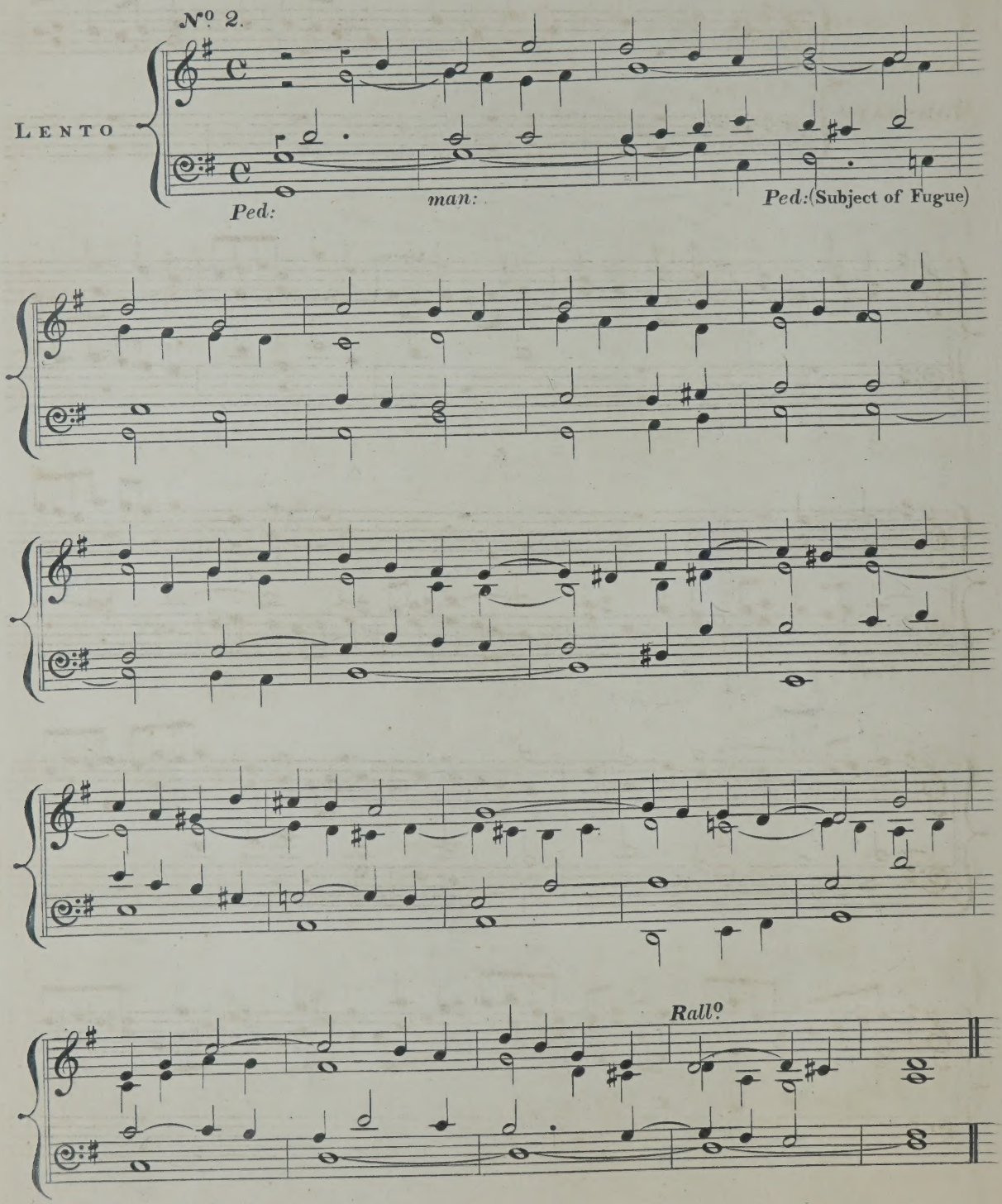

FUGUE

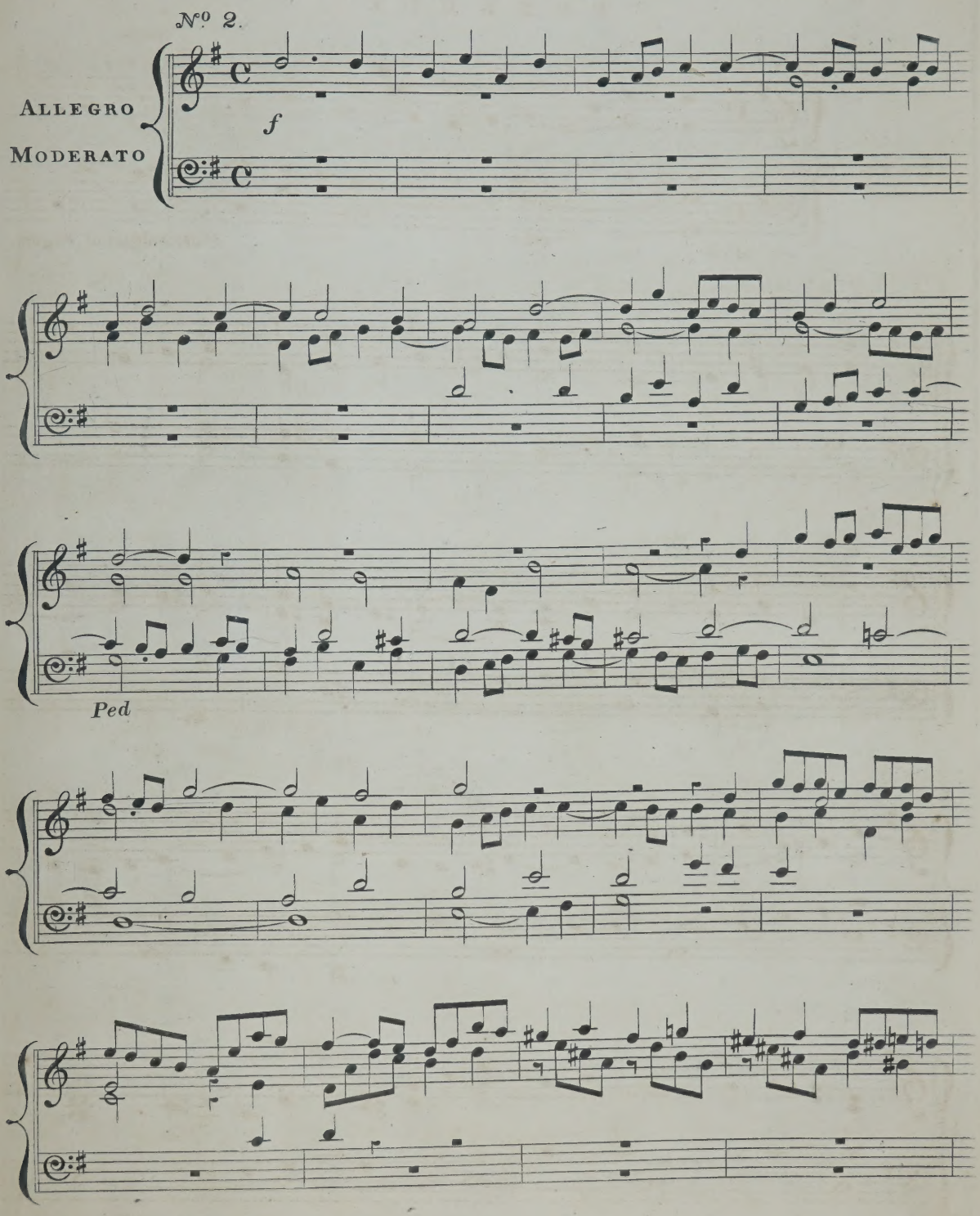

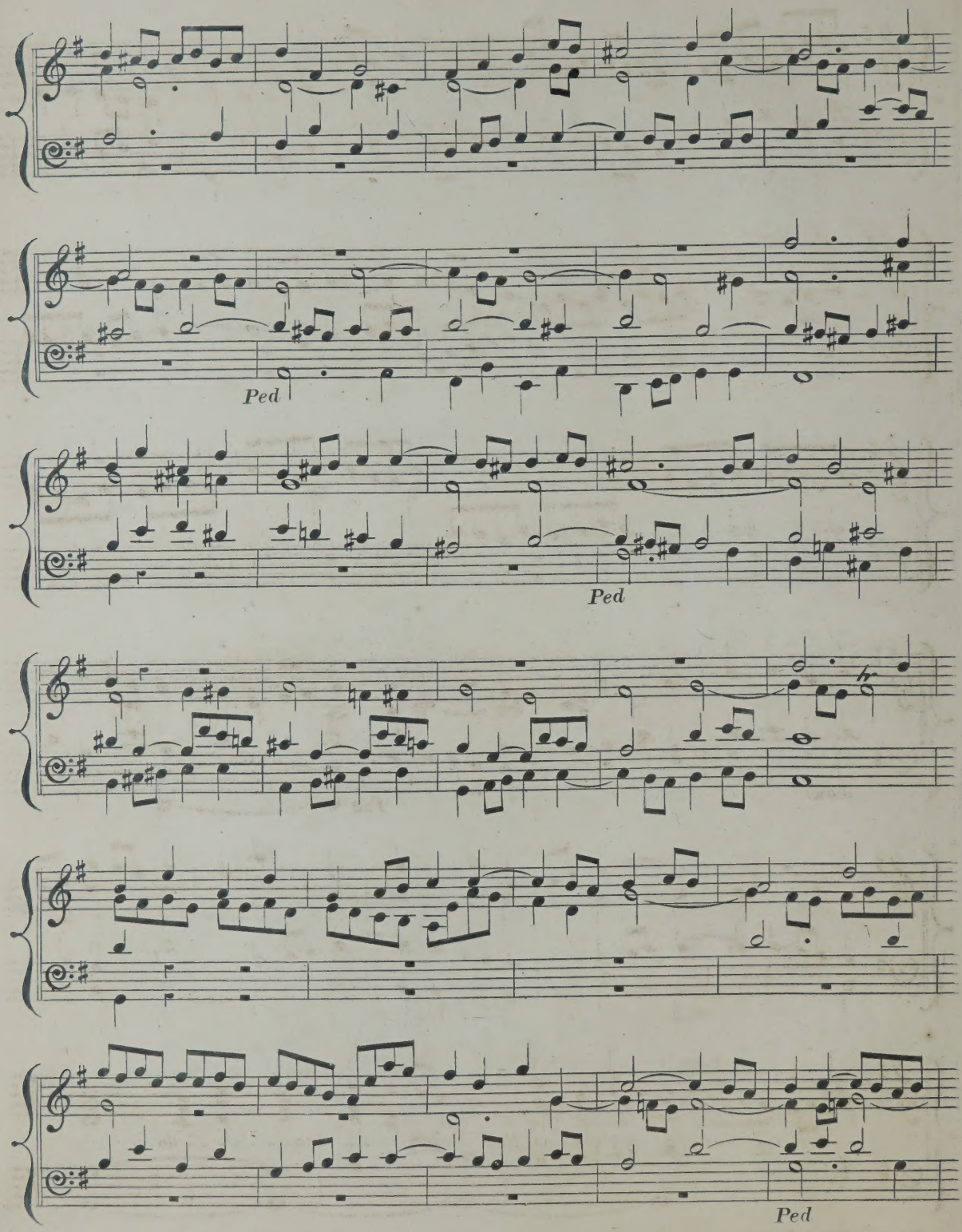
Ped
Ped
Ped

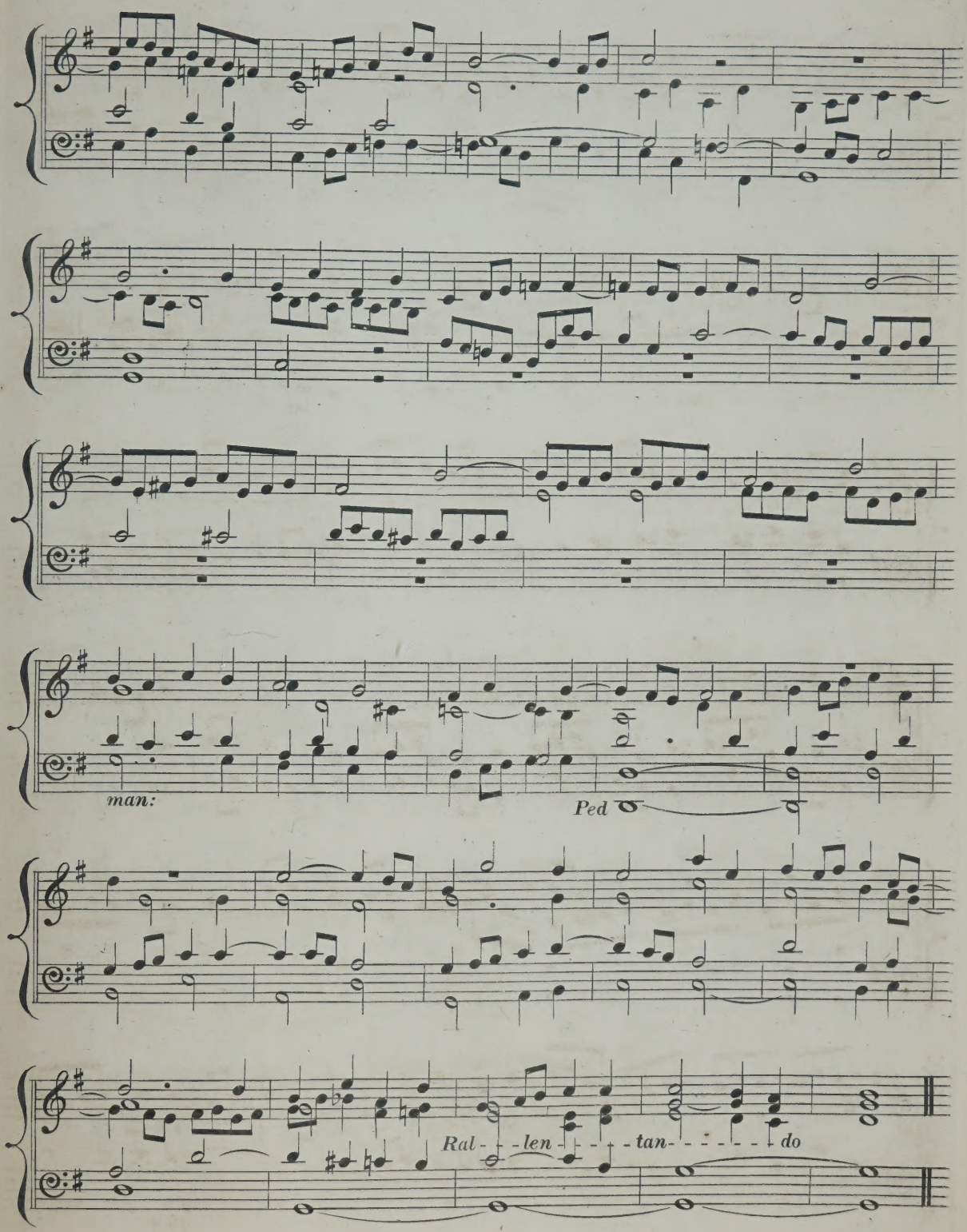
man:
Ped
Ral - - - len - - - - tan - - - - - - do

PRELUDE

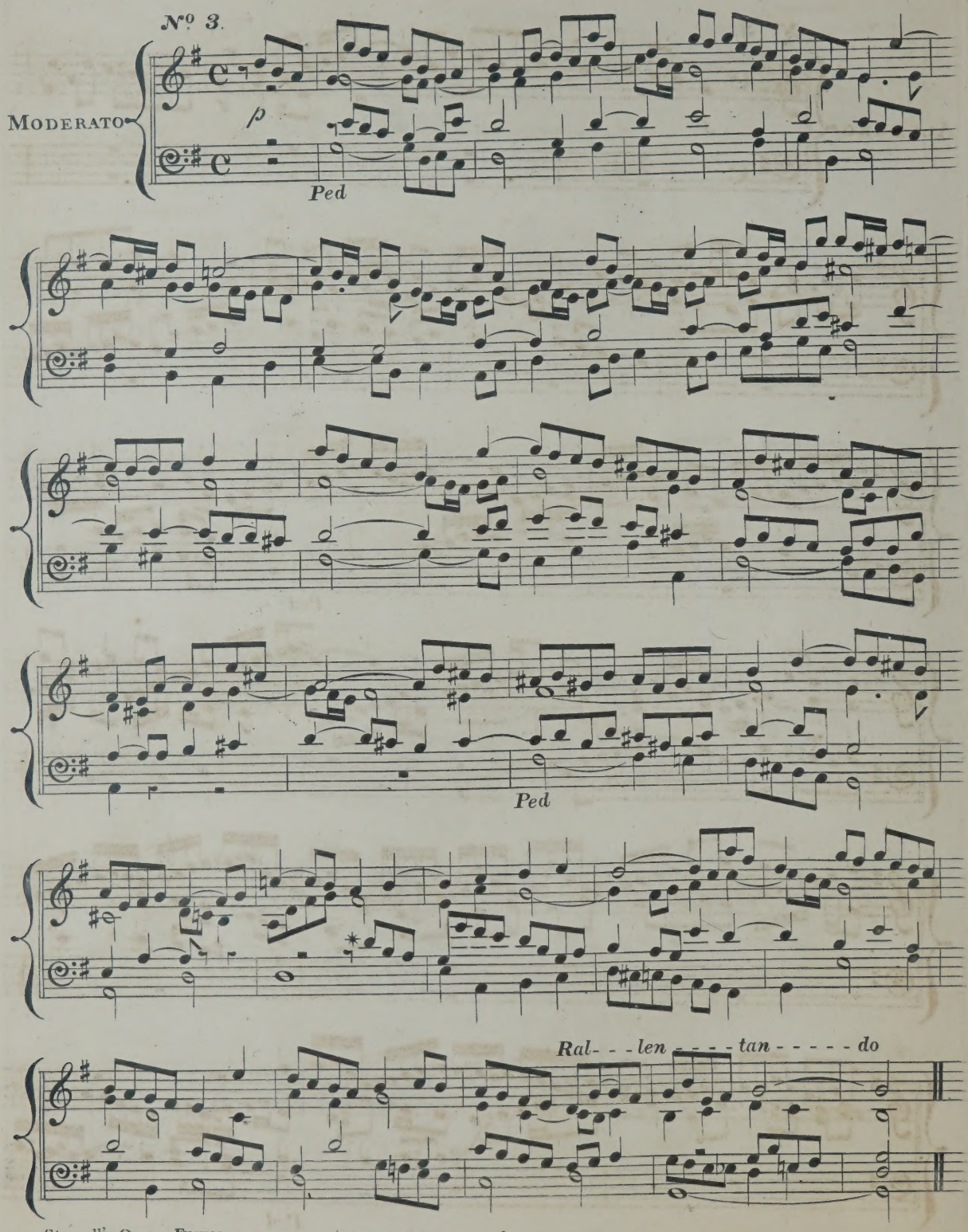

✳ On a second manual.

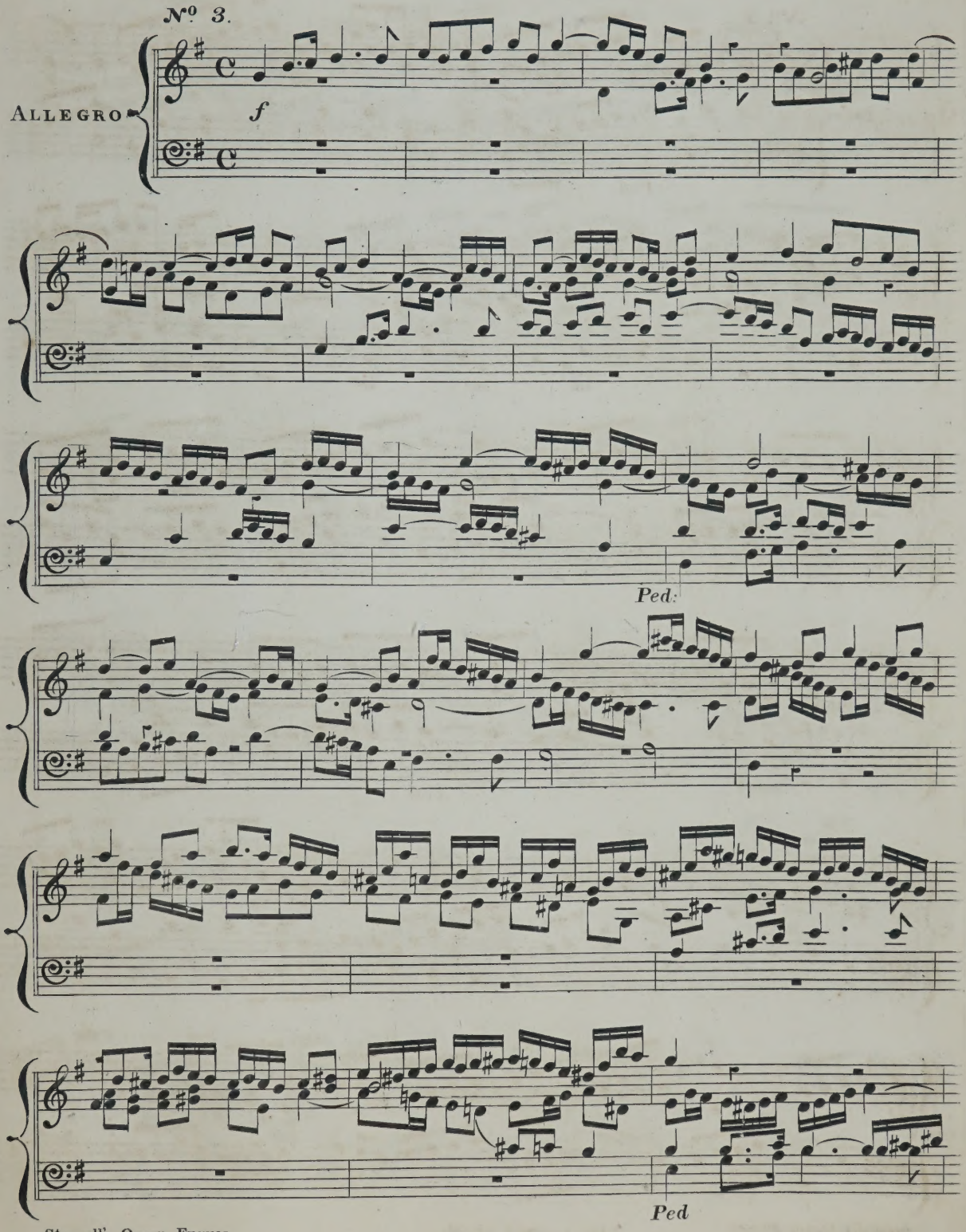
№ 3.
ALLEGRO
f
Ped.
Ped

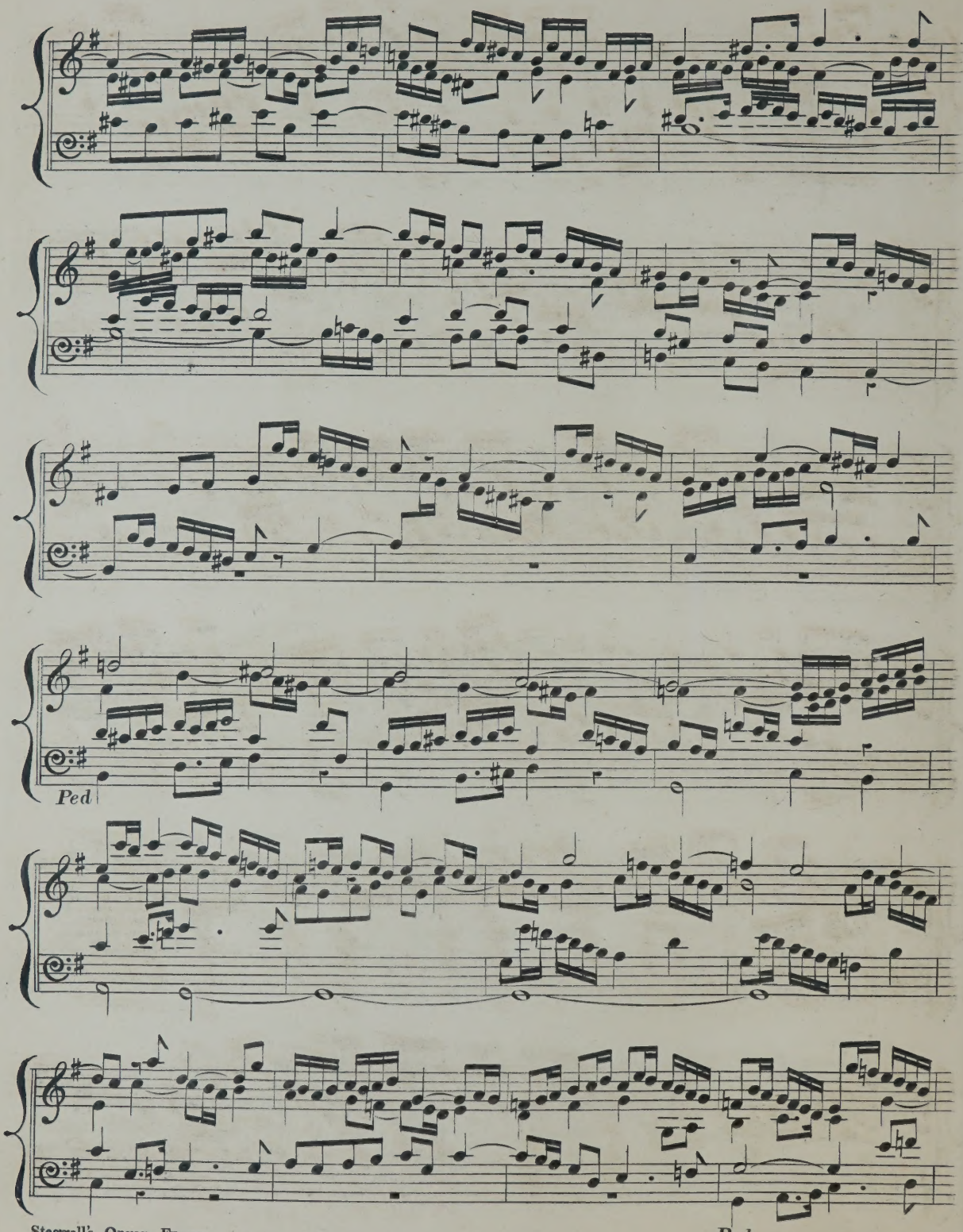
Ped
Ped

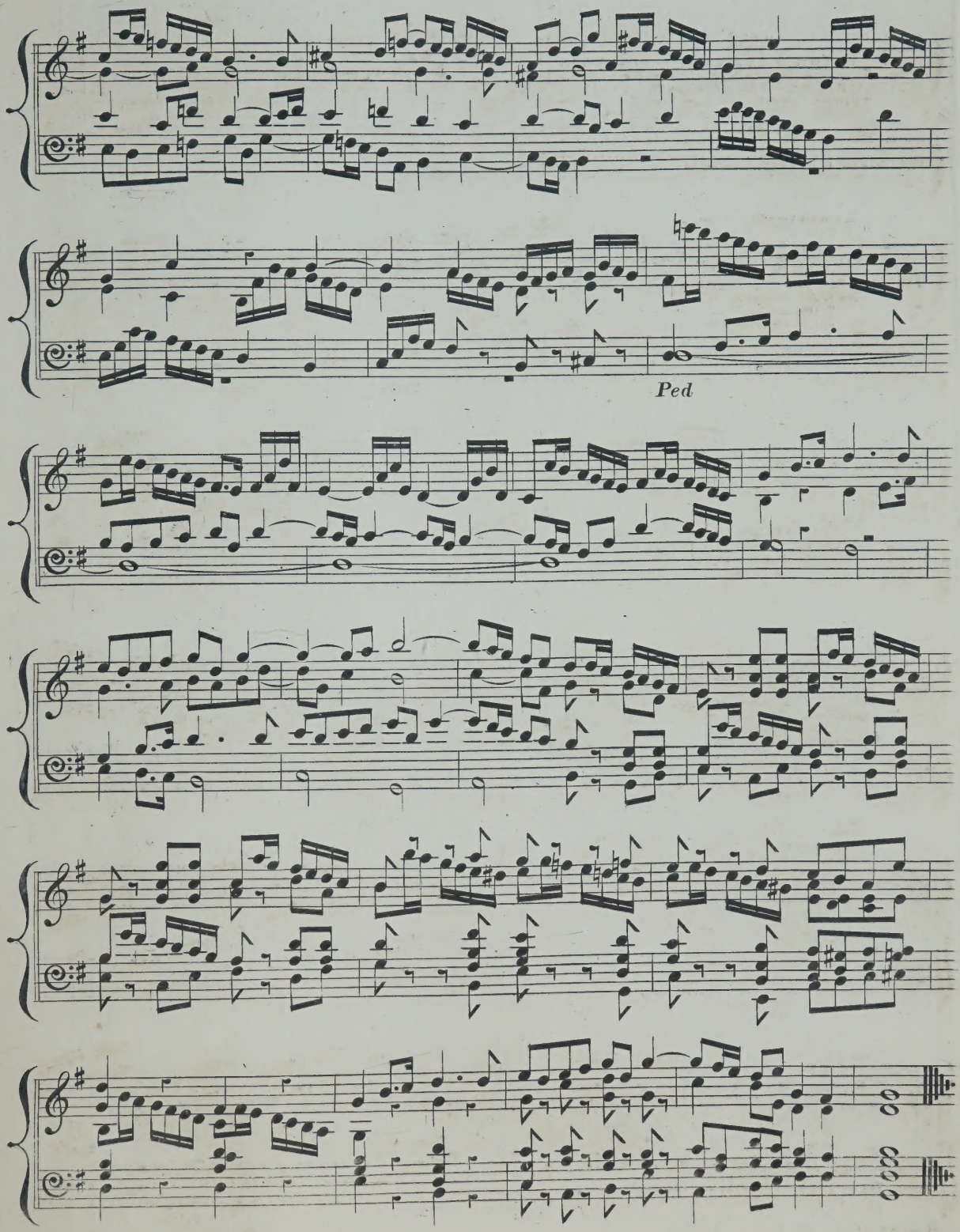
Ped

J. J. EWER & Co.'s GENERAL CATALOGUE

OF

Music for the Organ.

	s.	d.
ANDRE, ANT., Ten Organ Pieces, Op. 68	3	0
ANDRE, J., Twelve ditto ditto, for Divine Service, Op. 9	2	6
—— Nine ditto ditto, of different character, op. 16	2	6
—— Three Adagios and Two Trios, op. 19	2	6
—— Theoretical Pract. Organ School, op. 25	13	6
BACH, J. SEB., complete Organ Works, a new and beautiful edition, Vol. 1 to 7. Vol. 1, 2, 3, 5, 6, 7—each 16s. Vol. 4	13	6
—— Three Hundred and Seventy-one Chorales, new edition	13	6
BECKER, C. F., Twenty-four Pieces for Divine Service, op. 15	1	6
—— "CAECILIA"—a collection of Organ Pieces of the most celebrated ancient Composers, as Studies, and for the Concert use, 3 vols. each in 6 books at	2	6
—— Sixty-six vierstimmige Choralmelodien zu Spitta's Psalter und Harfe	4	6
BEETHOVEN, L. v., Two Preludes, op. 39	1	6
BROSIG, M., Fantasia on the Chorale, "Christ ist erstanden" op. 6	2	0
—— Five Chorale Preludes	2	6
—— Five Organ Pieces for Divine Service	2	6
FREYER, A., Concert Variations on Russian Air	2	6
GAEBLER, E. F., Introduction and Fugue for two Performers, op. 10	2	0
GEISSLER, C., Twenty Easy Pieces for Divine Service, op. 82	4	0
—— Six Preludes in the Fugue style, and One Grand Fantasia, op. 83—Books 1 and 2 each	3	0
HANDEL, G. F., Six Overtures, arranged from the Score by HENNIG:		
No. 1. Athalie	1	6
2. Overture to a Psalm	1	6
3. Overture to the Alexanderfest	1	6
4. Messias	1	6
5. Esther	2	0
6. Saul	3	0
—— Choruses, arranged by J. STEVENSON, Book 1	5	0
—— Six Grand Fugues	4	0
HERZOG, J. G., Eighteen Organ Pieces, op. 11	2	6
—— Twelve ditto (Seven Preludes, Two Fughettas, and Three Afterludes) op. 17	4	6
—— Eight Organ Pieces for Divine Service, op. 18	3	6
—— Six ditto op. 19	4	6
—— The PRACTICAL ORGANIST, new complete collection of Organ Pieces of every character, compositions of the most celebrated Writers, 3 vols.—each in 6 books at	1	6
HESSE, A., Chorale, "Wer nur den lieben Gott," with Var., op. 8.	1	6
—— Fantasia, op. 22	1	6
—— Nine easy Organ Preludes for Divine Service, op. 24	3	0
—— Easy Organ Pieces, containing Preludes, Chorales, &c., op. 25—Books 1 and 2 each	2	0
—— Organ Preludes of different character for Divine Service, op. 25—No. 4	3	6
—— Three Chorales, one Prelude, and one Postludium, op. 26—Two books each	2	6
—— Eight Preludes for Divine Service, op. 27	2	6
—— Preludes for ditto op. 28	2	6
Ditto ditto op. 29	2	6
—— Eight Studies, with Pedal Obligato, op. 30	2	6
—— Eighteen easy Preludes for Divine Service, op. 31	2	0
—— Preludes for ditto op. 40	3	0
—— Eight Preludes as Studies, and for the Divine Service, op. 42	2	0
—— Eight instructive Pieces as ditto ditto op. 51	2	0
—— Fantasia, with Prelude and Fugue on the name "Hesse," op. 52	2	6
—— Five Preludes and a Chorale, with variations, op. 53	2	6
—— Variations on the Chorale, "Sei Lob und Ehr," and Postludium, Introduction and Fugue, in the style of BACH, op. 54	2	6
—— Sixth Fantasia, with Chorale, and two Preludes, op. 57	3	0
—— Seven Pieces of different character, op. 60	2	6
—— Two Fugues, with Introduction and three Chorales, op. 62.	3	0
—— Four Pieces, op. 63	3	6
—— Prelude and Fugue for Full Organ, op. 64	2	6
—— Variations on "God save the Queen," for Concert use, op. 67	2	0
—— Silesian Chorale Book, third edition, op. 69	12	0
—— Sundry Pieces, op. 70	3	0
—— Three Preludes, one Trio, and Prelude to the Chorale, "Aus tiefer noth," op. 74	2	6
—— Fantasia, op. 76	2	6
—— Pieces for Divine Service, and as Studies, op. 77	2	6
—— Five Pieces of different character, op. 81	4	0
—— Fantasia, Sonata, and two Preludes, op. 83	4	0
—— Modulations	1	0
—— Twelve Studies, with Pedal Obligato	3	0
—— Compositions for Divine Service:—		
Book 1. Organ Preludes, op. 32	3	0
2. Ditto op. 33	3	0
3. Variations on an original Theme, op. 34	2	6
4. Fantasia for four Hands, op. 35	2	6
5. Three Preludes, one Trio, and Concert Fantasia, op. 36	3	0
6. Three Preludes, one Postludium, Fugue and Chorale, with Vars., op. 37	3	0
7. Variations on an original Theme, op. 47	2	6
8. Preludes of different character, op. 48	3	0
9. Two Fugues with Introduction, op. 39	2	6
HOEPNER, CHR. C., Thirty-four Pieces, op. 14—Book 1	3	0
—— Ten Adagios, in the free style, with Introductory Remarks, complete	5	0
—— Ditto singly, No. 1 to 10 each	1	0
KOEHLER, E., Compositions for Divine Service, op 70:		
No. 1. Fantasia on "Te Deum laudamus"	2	0
2. Ditto on "HAYDN'S Creation"	2	0
KOENIG F., Introduction and Fughetta, with a Postludium, op. 1	1	6
KOERNER, G. W., The YOUNG ORGANIST; or, collection of short and easy Pieces, with and without Pedal, new edit.	13	6
—— The PRACTISED ORGANIST, a collection of Compositions by different Composers	13	6
—— The PERFECT ORGANIST, or collection [illegible]		

	s.	d.
KUEHMSTEDT, F., "Gradus ad Parnassum;" or, introduction to BACH'S Organ Compositions, containing Preludes and Fugues in all the keys, op. 4—Book 1 to 3, each	2	0
—— Twenty-five easy and melodious Preludes, op. 12	5	0
KUNKEL, F. S., Twelve Fughettas for Divine Service	1	6
MEISTER, F. S., Twelve Preludes	3	0
MENDELSSOHN BARTHOLDY F., Fughetta	1	0
—— Fugue from the Magnificat	1	0
—— Fugue, with Pedal obligato, arranged from a Quartett, by Miss E. Mounsey	1	6
—— A Selection of Chorusses from the Oratorio, "Elijah," arr. by Chas. Steggall—		
No. 1, Help, Lord	2	0
2, Yet doth the Lord	2	0
3, Thanks be to God	2	0
4, Be not afraid	2	0
5, He shall endure, and Holy, holy	2	0
6, And then shall your light	2	0
MOZART, W. A., Grand Chorus, arranged for two Performers, by C. SEVERN	2	0
—— Introduction and Fugue, from the Requiem	1	6
RINCK, C. H., Collection of Preludes, Interludes, and Afterludes, twelve easy Pieces, op. 1	1	6
—— Twelve short and easy Preludes, with and without Pedal, op. 2	1	6
—— Twelve Pieces, op. 8	2	6
Ditto op. 9	3	0
Ditto op. 12	3	0
—— Twelve Preludes, op. 25	2	6
—— Twelve Pieces, op. 29	3	0
—— Twenty Pieces, op. 33	4	6
—— Forty short and easy Preludes, with or without Pedal, op. 37	3	6
—— Sundry Pieces, op. 38	4	6
—— Six Chorales, with some variations, op 40	5	0
—— Fifteen short Chorale Preludes, with or without Choral, op. 47	2	0
—— Twelve Afterludes, op. 48	4	6
—— Twelve Preludes, with or without Pedal, op. 49	2	0
Ditto op. 52	2	0
—— Twelve short Chorale Preludes, op. 53	2	0
—— Practical Organ School, in 6 books—Book 1, 6s.—2, 8s.—3, 5s. 6d.—4, 6s.—5, 6s. 6d., and 6, 6s. 6d.		
—— Six Variations with Pedal on an Air by CORELLI, op. 56	2	0
—— Twelve Adagios, op 57	3	0
—— Twelve Preludes, with or without Pedal, op. 58	2	0
—— Twenty-four Chorales, op. 64	7	0
—— Twenty-four Organ Preludes for Pupils, with or without Pedal, op. 65	3	0
—— Twenty-four short Organ Pieces for Pupils, with or without Pedal, op. 66	3	0
—— Andante, with eight Variations (with Pedal obl.) op. 70	2	6
—— Twelve Pieces in the Fugue style, for advanced Performers, op. 72	6	0
—— Twenty-four Preludes in all the keys, for Pupils, op. 74	3	6
—— Six Chorales with Variations, for Pupils, for Divine Service, and as Studies, op. 77	4	6
—— Three Afterludes, op. 78	3	0
—— Introductory Lessons for Young Organists, op. 82	12	0
—— Twenty-five Fughettas, op. 84—in 2 books each	4	6
—— Andante, with six Variations and Finale, with Pedal oblig. op. 89	2	6
—— Nine Variations and Finale, op. 90	2	6
—— Twelve Pieces, op. 92	2	0
—— Thirty short Preludes, in all the keys, op. 93	3	6
—— Twelve Pieces for Divine Service, op. 94	2	0
—— Twenty-four Preludes, with Pedal, for Young Organists, op. 95	2	6
—— Twelve Pieces for Divine Service. Book 3, op. 96—Book 4, op. 100 each	2	0
—— Preludes to Chorales generally used in the Lutheran Church, op. 104	16	0
—— Eighteen Pieces for Divine Service, op. 106	3	0
—— Thirty Afterludes, op. 107	6	0
—— Introduction, with four easy Variations and Finale, on a Theme by CORELLI, op. 108	2	0
—— Fifteen Afterludes, op. 114	3	6
—— Forty-eight Preludes, op. 116—in 2 books each	2	6
—— Exercises, and Twenty-four Pieces in the Fugue style, in all the keys, op. 120	8	0
—— The first three months on the Organ: an introduction to the Instrument, op. 121	6	6
—— The Choral Friend; or, collection of Studies for the performance of the Chorale, 10 vols. each	6	0
RITTER, A. G., Thirty-two Chorales most in use, with Introductions, op. 13	4	0
—— Pieces for Divine Service, 4 books each	1	6
—— Sonata in D m	2	6
SCHELLENGERG, H,. Fantasia on "Eine feste Burg," op. 3	2	6
SCHNEIDER, J., Fantasia and Fugue, op. I, in C m	3	0
—— Fantasia and Fugue, op. 3, in D m	3	0
SCHUMANN, R., 6 Fugues on the name of "Bach," op. 60	7	0
SPOHR's Vocal Mass, arranged by C. SEVERN	5	0
STEGGALL, CHARLES, Three Preludes and Fugues	3	0
WAGNER, E. D., Forty-eight Chorale Preludes for Divine Service, op. 16	6	0
WEDEMANN, W., Organ Instructor, in 112 easy Exercises, and 76 Chorale Preludes	9	0
ZIMMERS, T., Versettes in the minor and major keys, op. 16		

with S. N. Barlow co

COMPOSITIONS

FOR THE

ORGAN

BY

J. C. TILEY,

Mus. Doc. Oxon.

N°1. FUGUE IN A. (TWO SUBJECTS, THE FIRST SUBJECT IS THE FIRST SECTION OF THE PSALM TUNE HANOVER) 3/-

2. INTRODUCTION & FUGUE ALLA MARCIA 2/6

Ent. Sta. Hall. ——— *N°* ——— *Price*

London, Augener & Co.

Newgate St. and Regent St.

FUGUE in A.

J. C. TILEY.

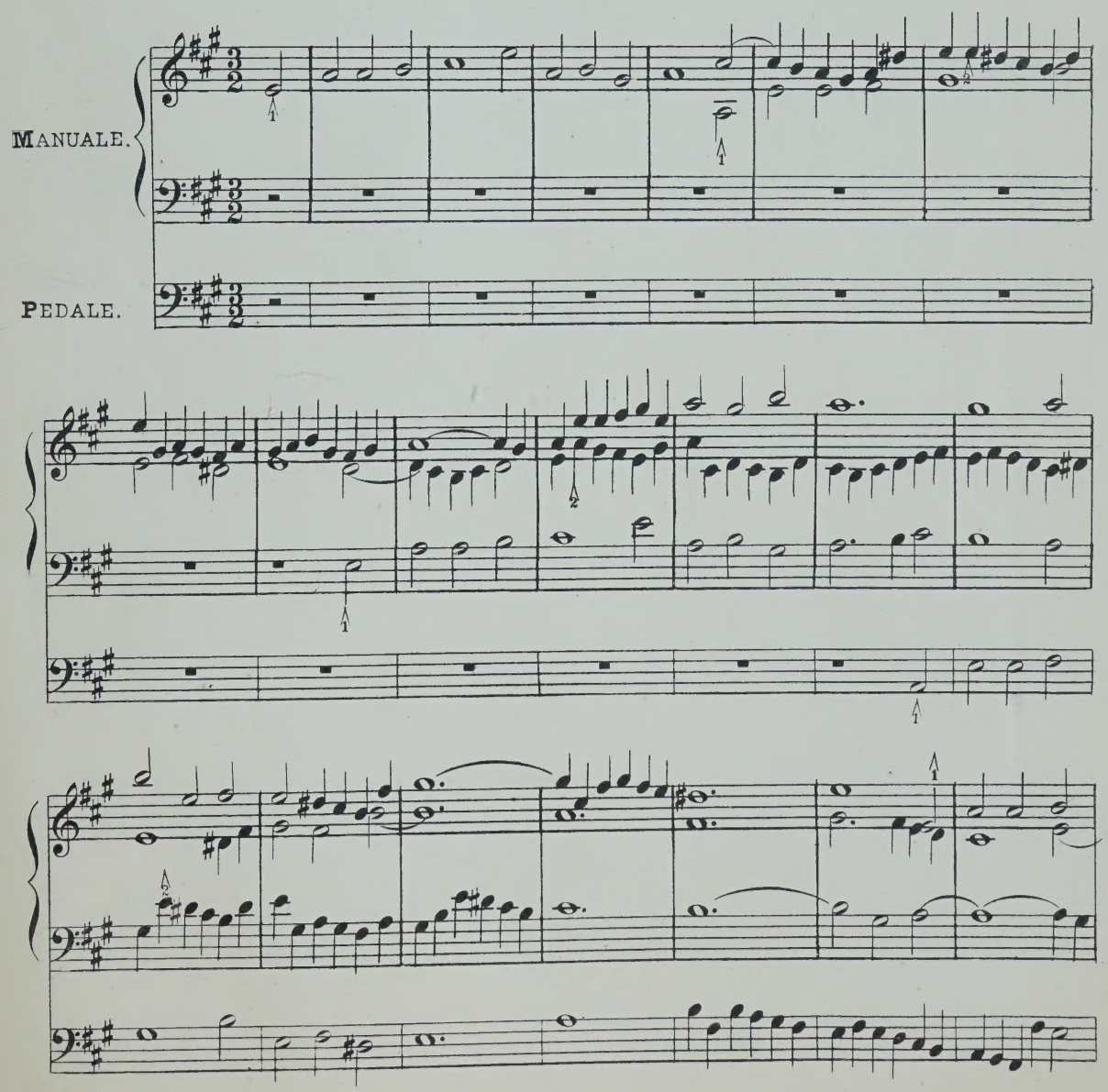

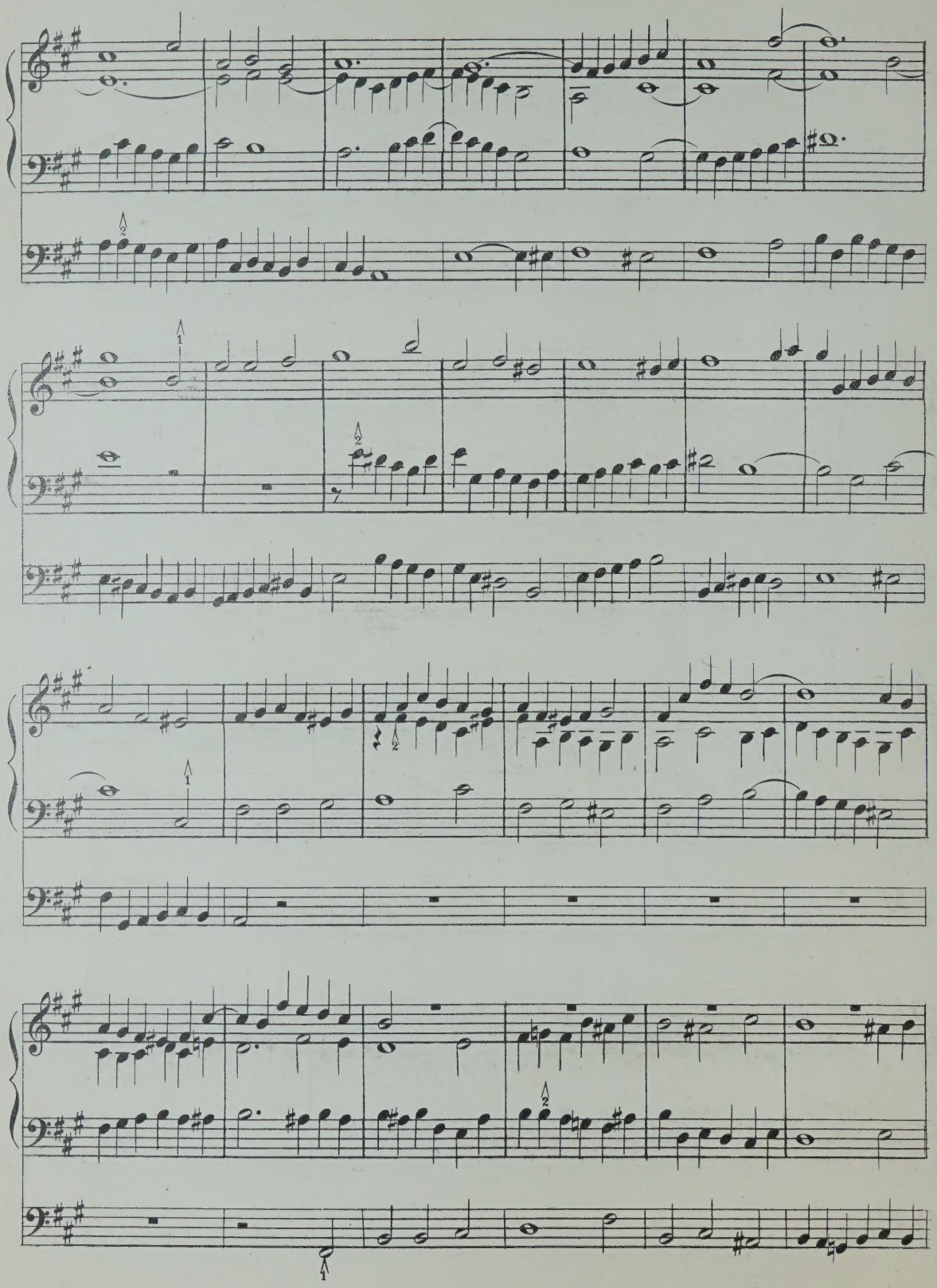

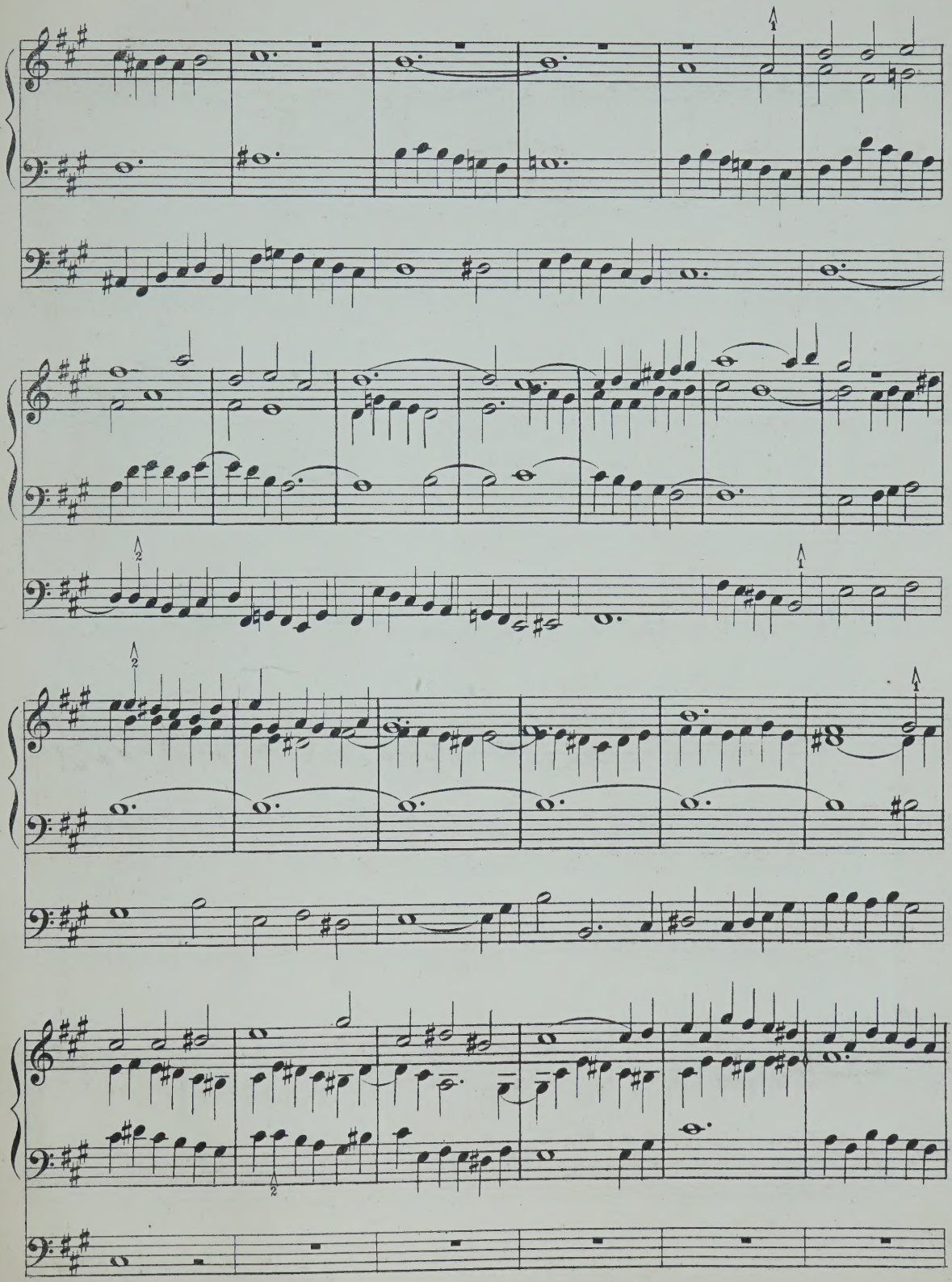

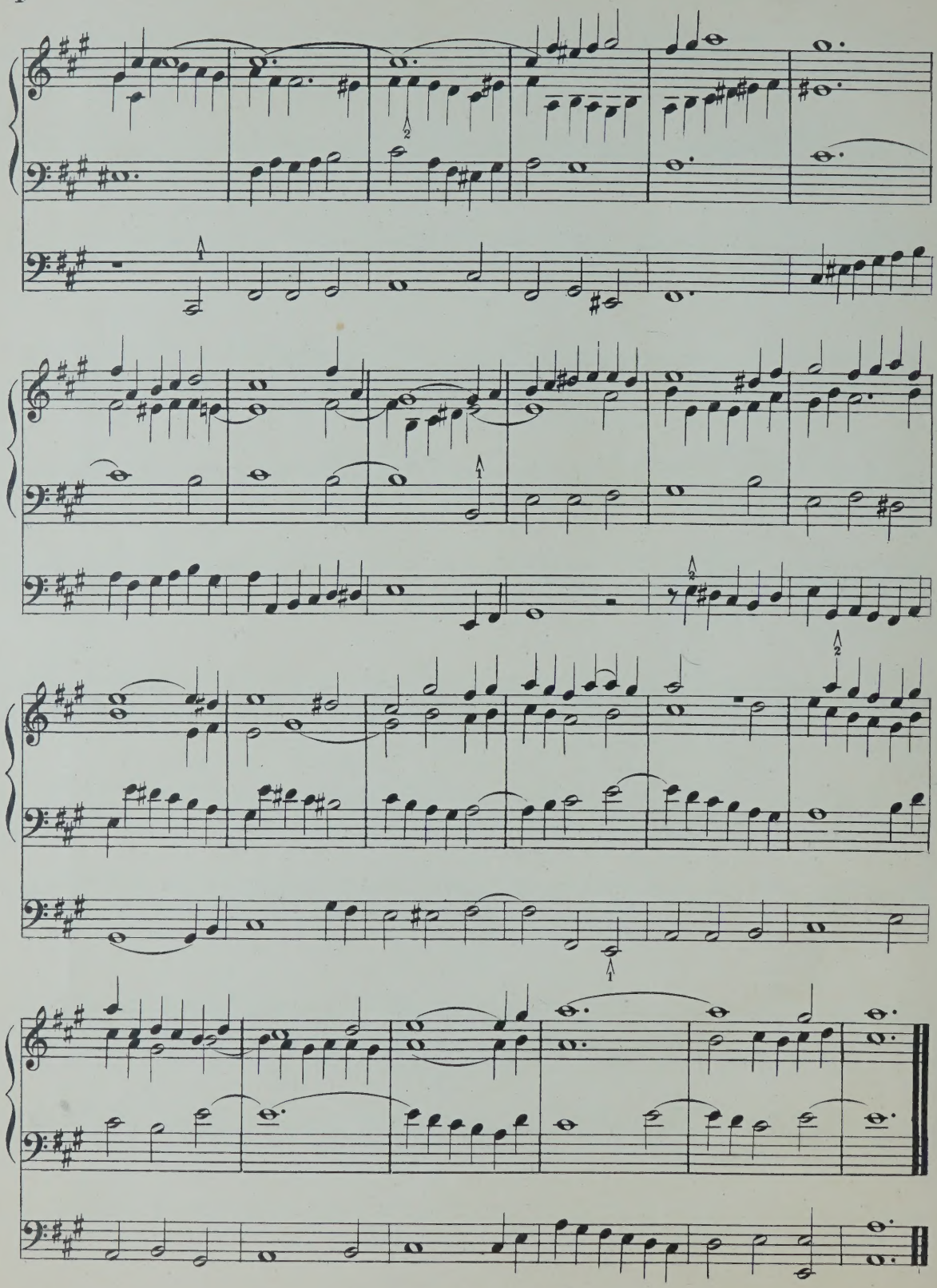

INTRODUCTION and FUGUE.

ALLA MARCIA.

J. C. TILEY.

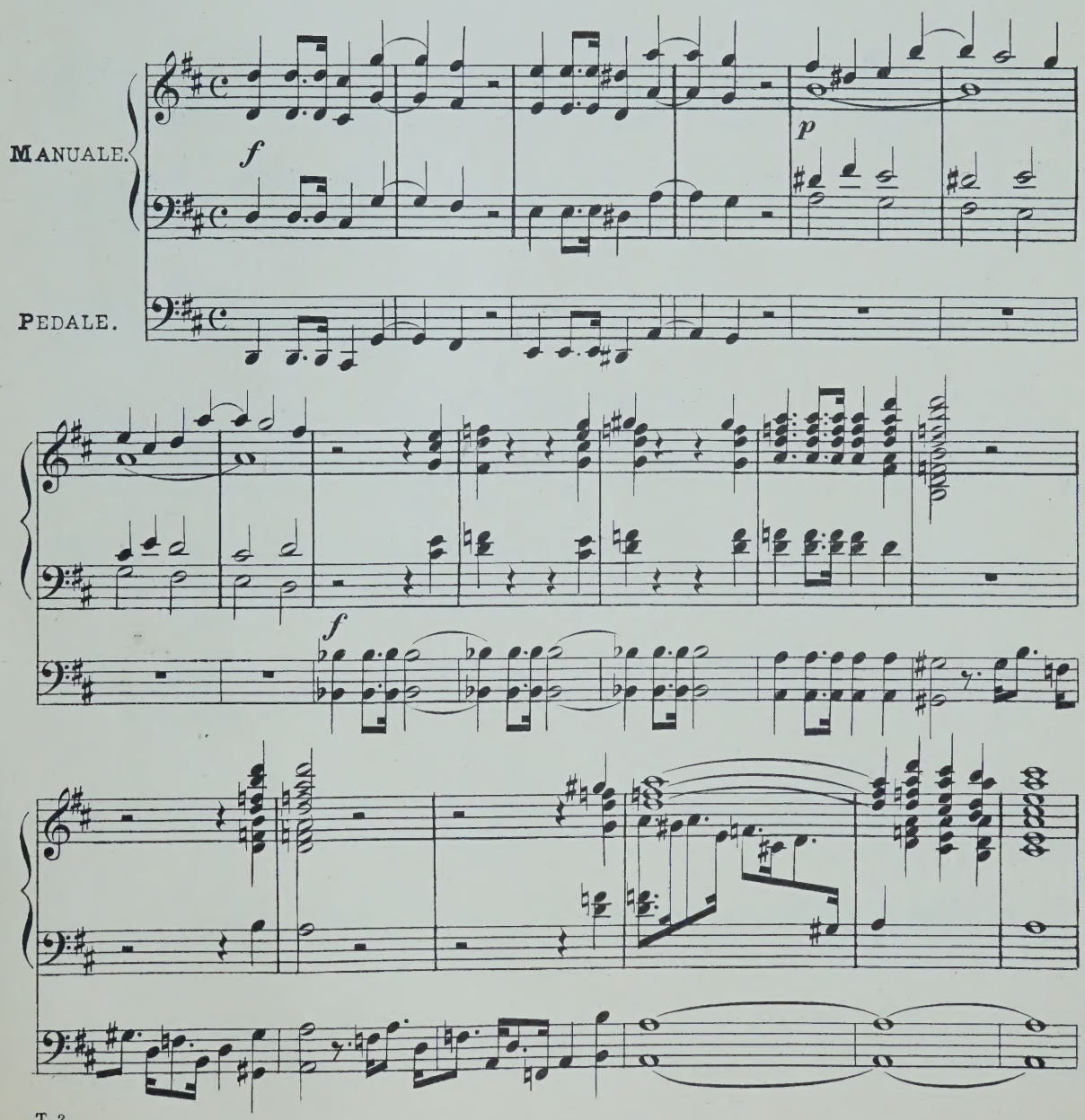

Fugue 4 voice.(2 Subjects.)

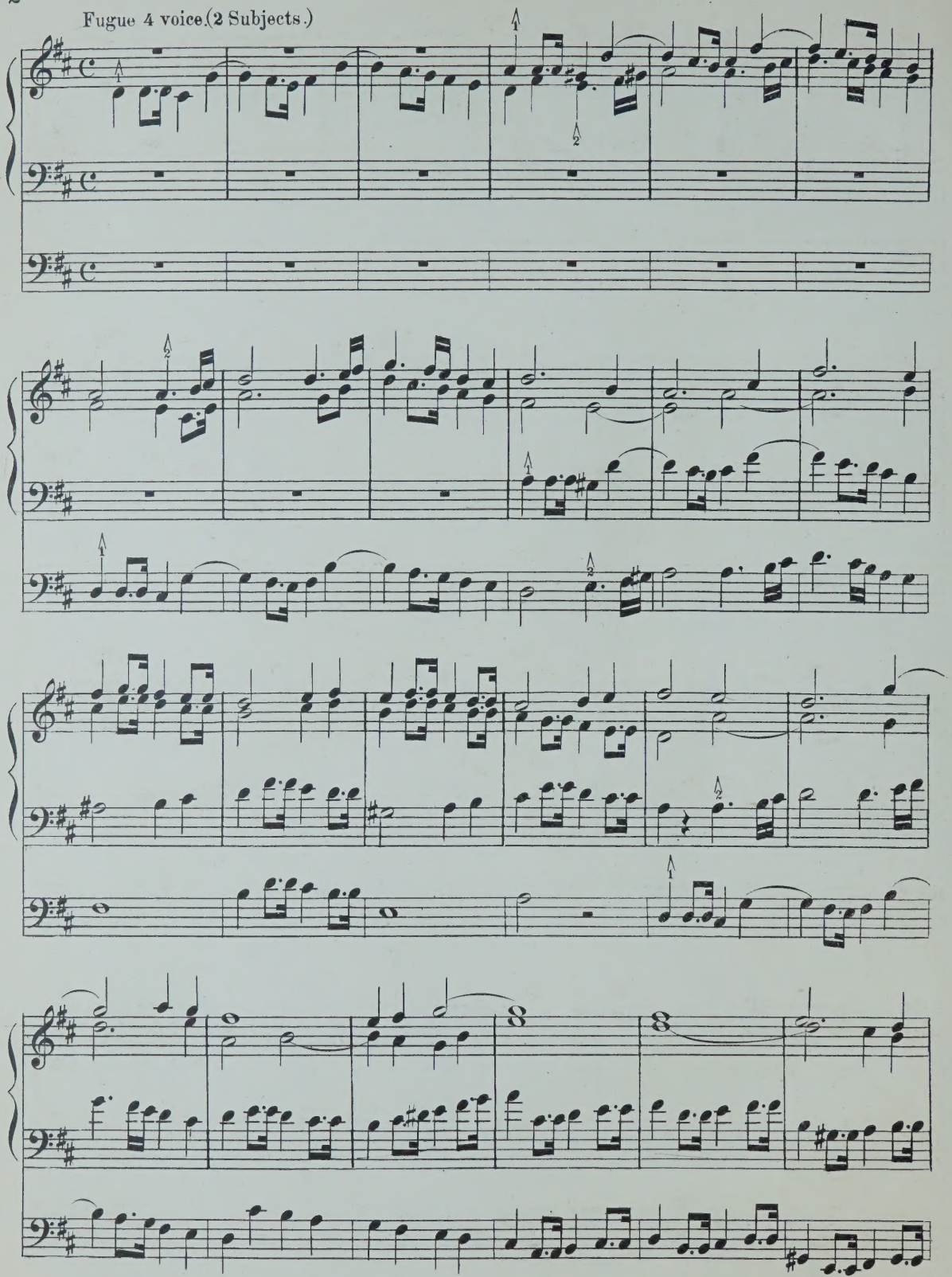

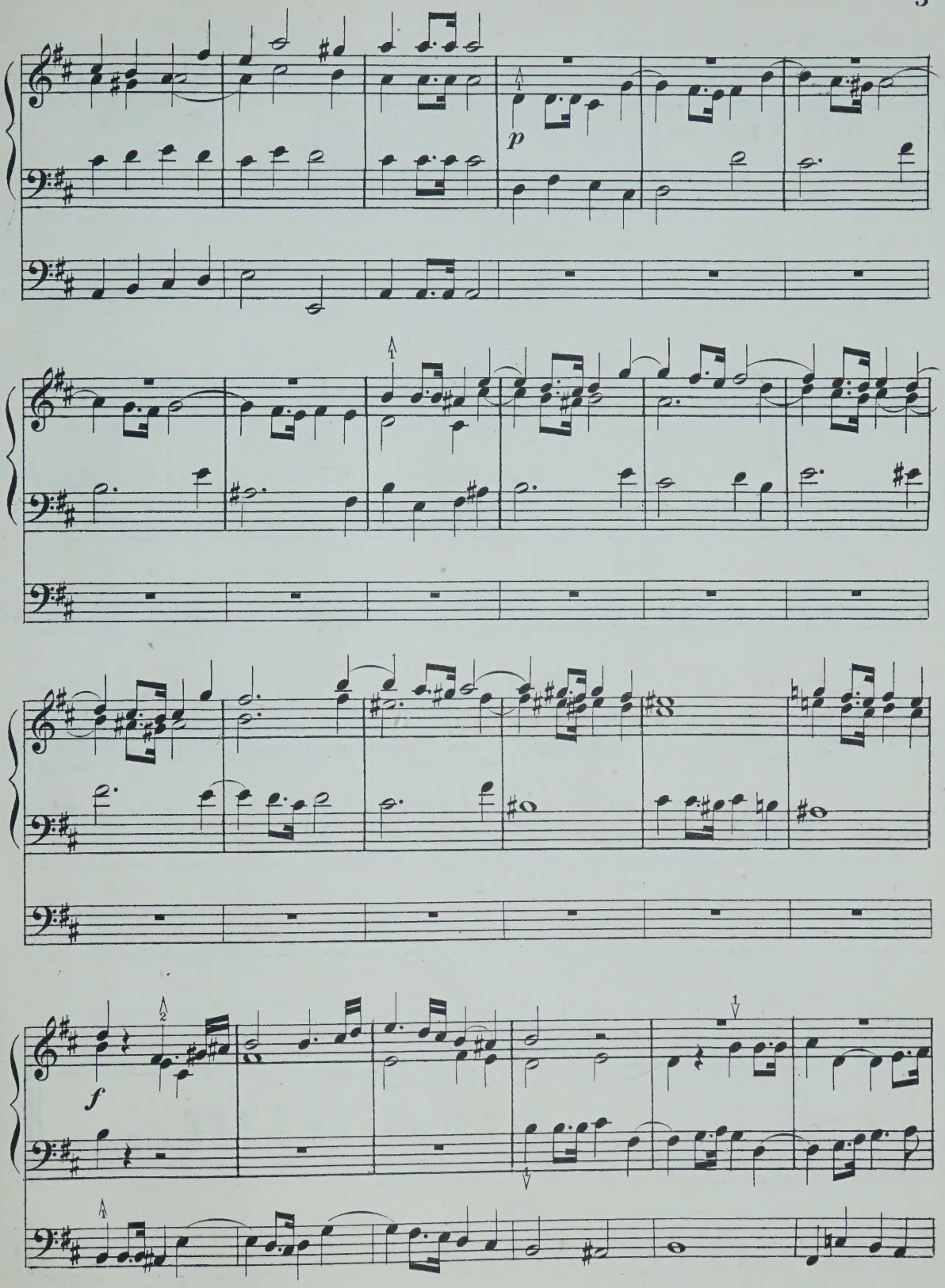
p
f

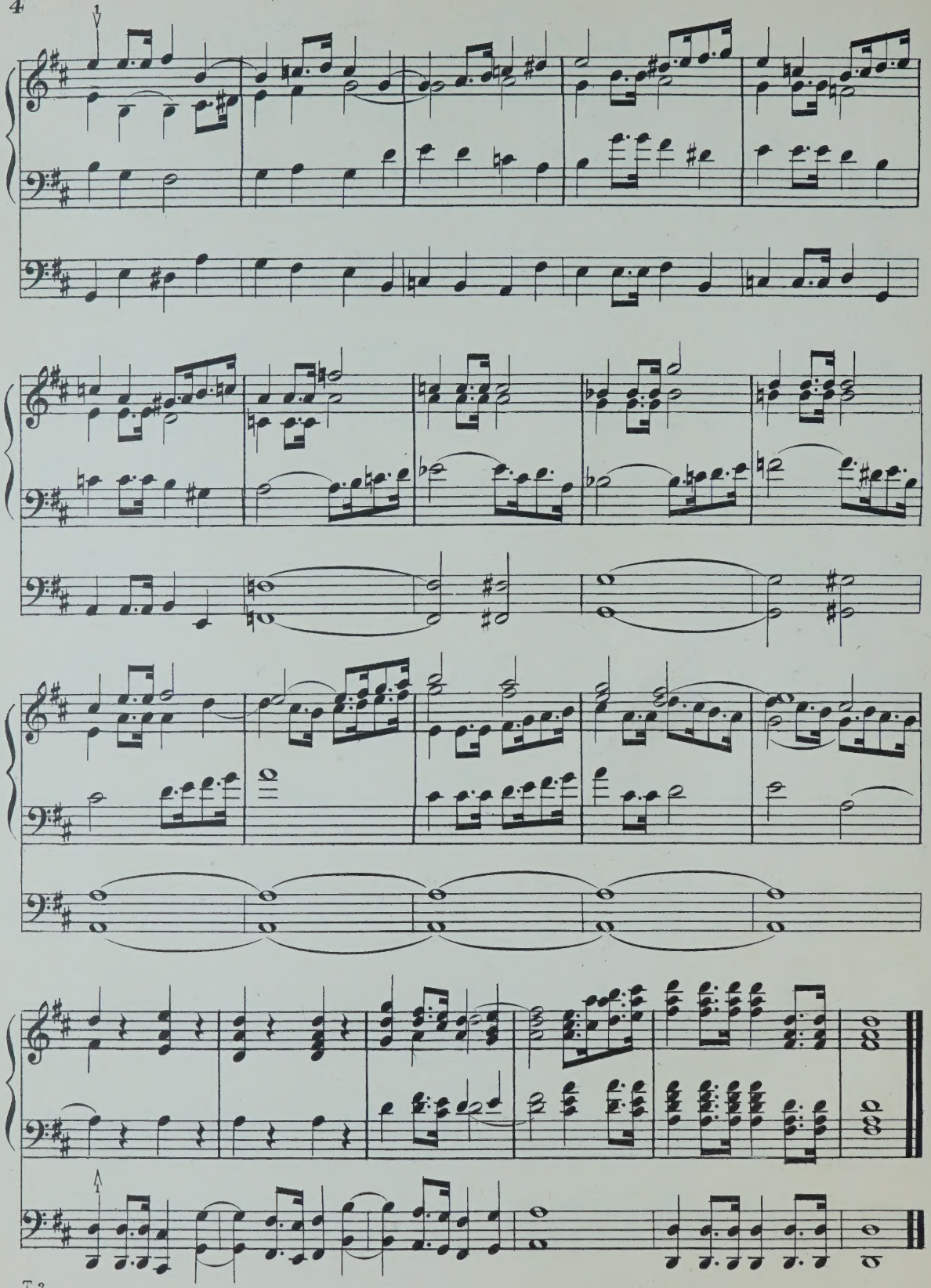

FUGUE 4 VOICE.

Two Subjects.

J.C.TILEY.

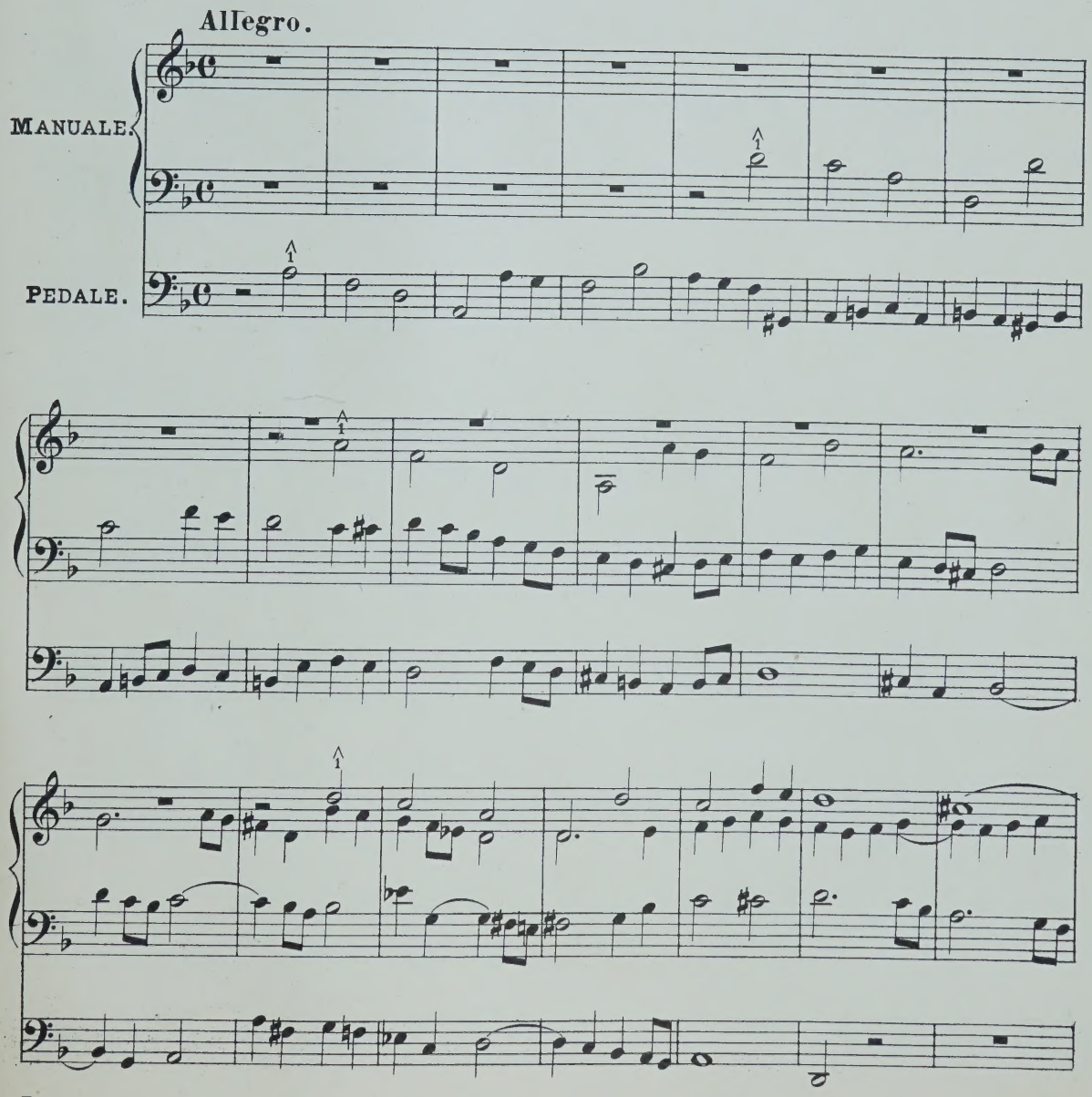

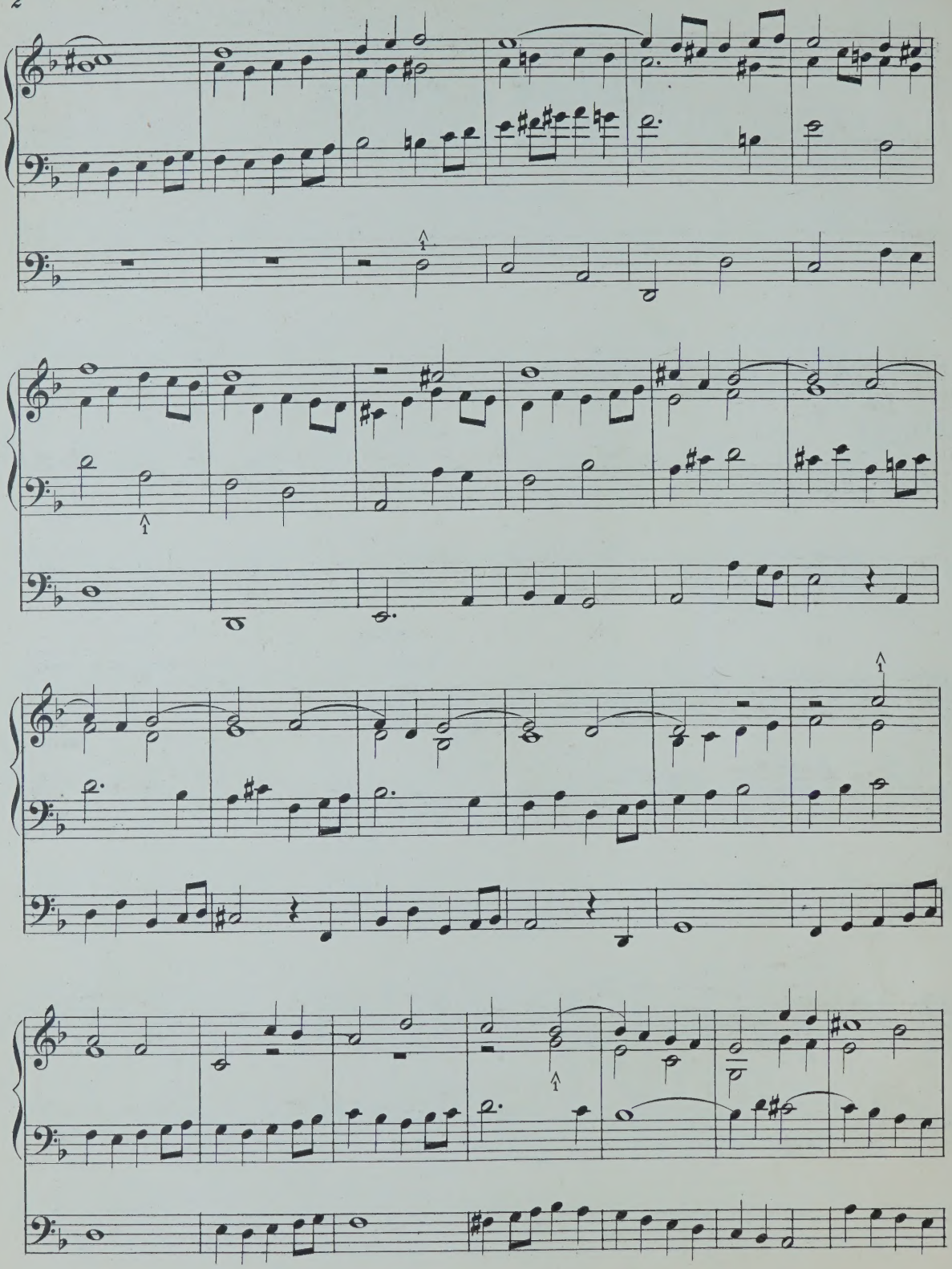

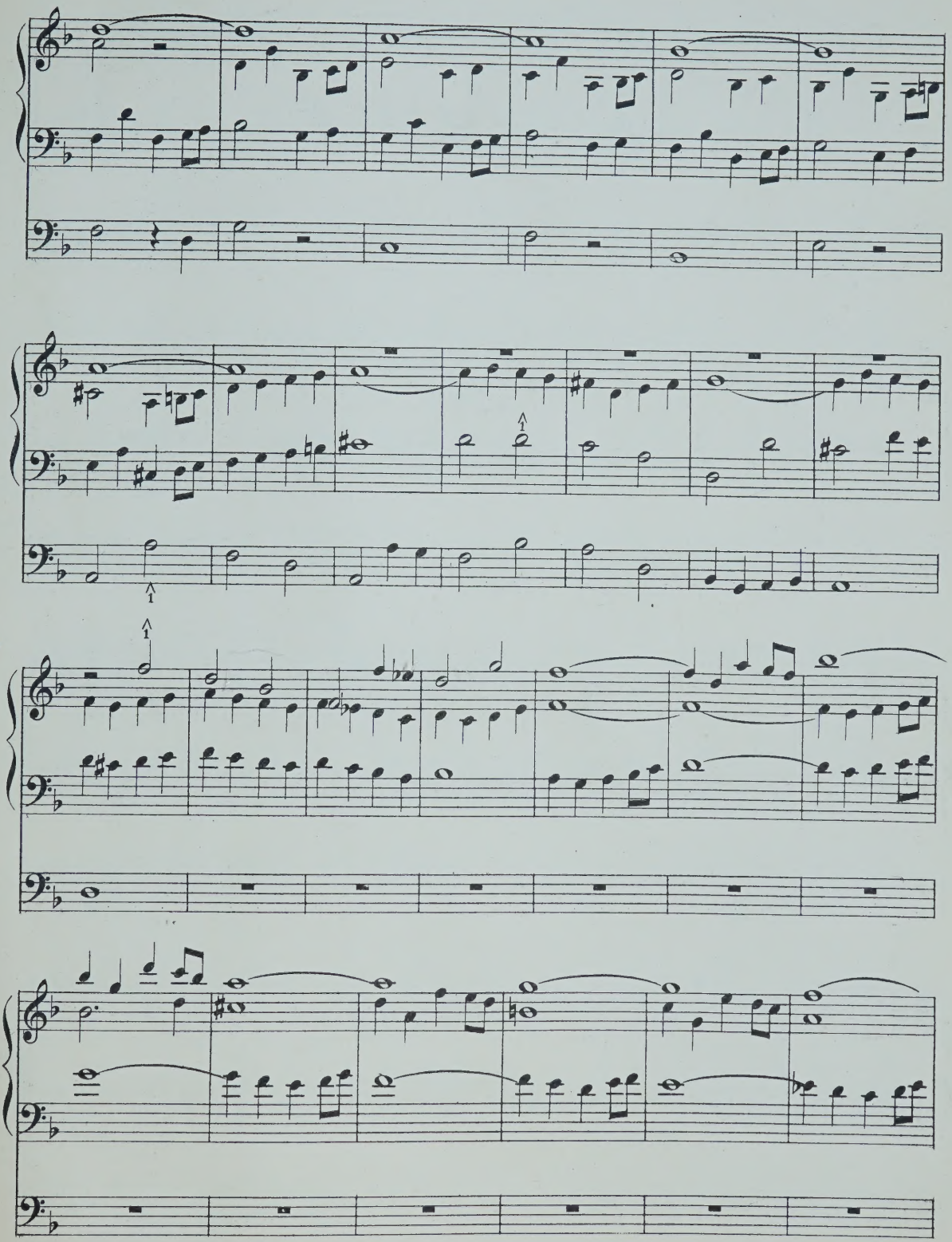

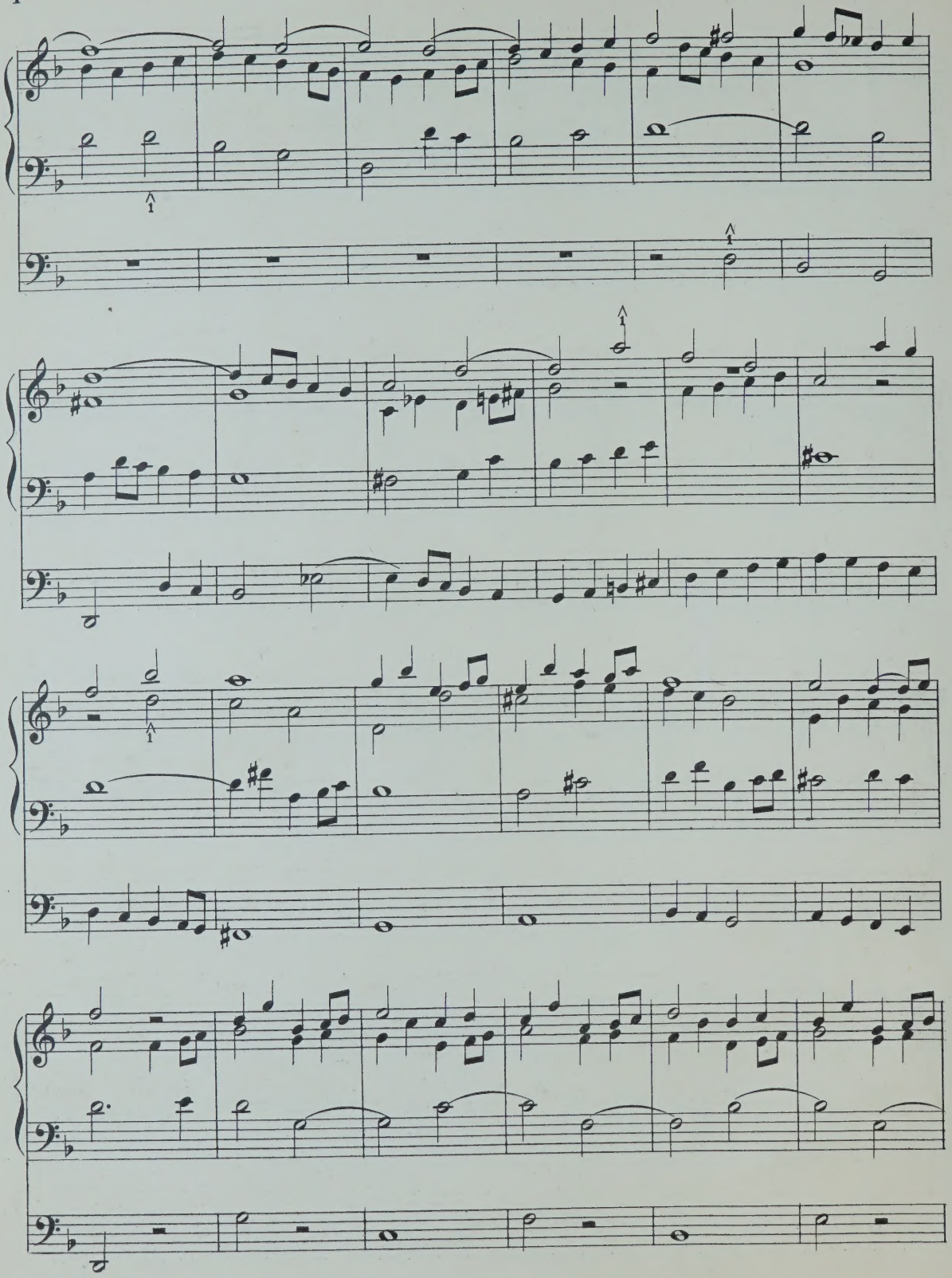

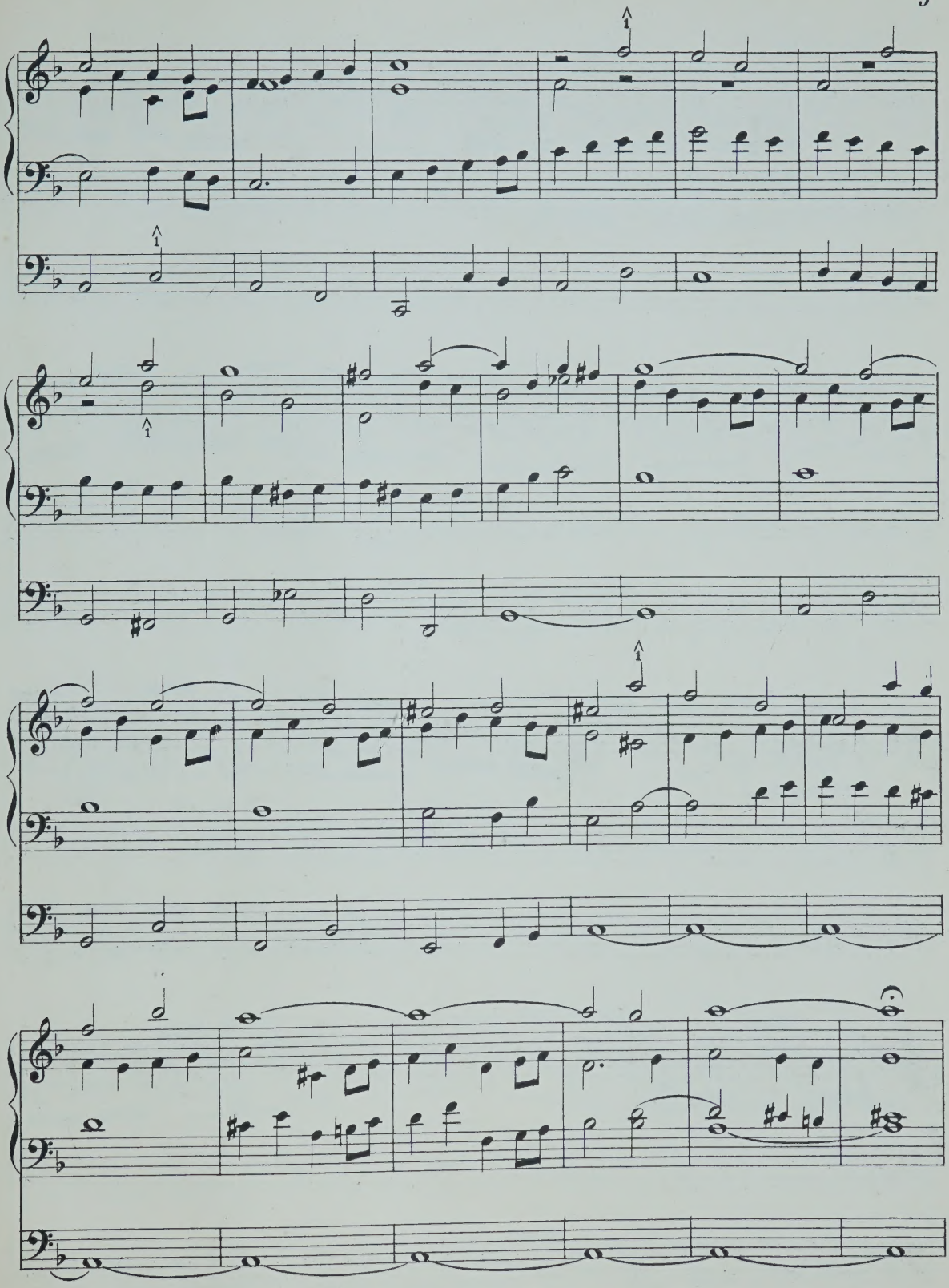

Andante.

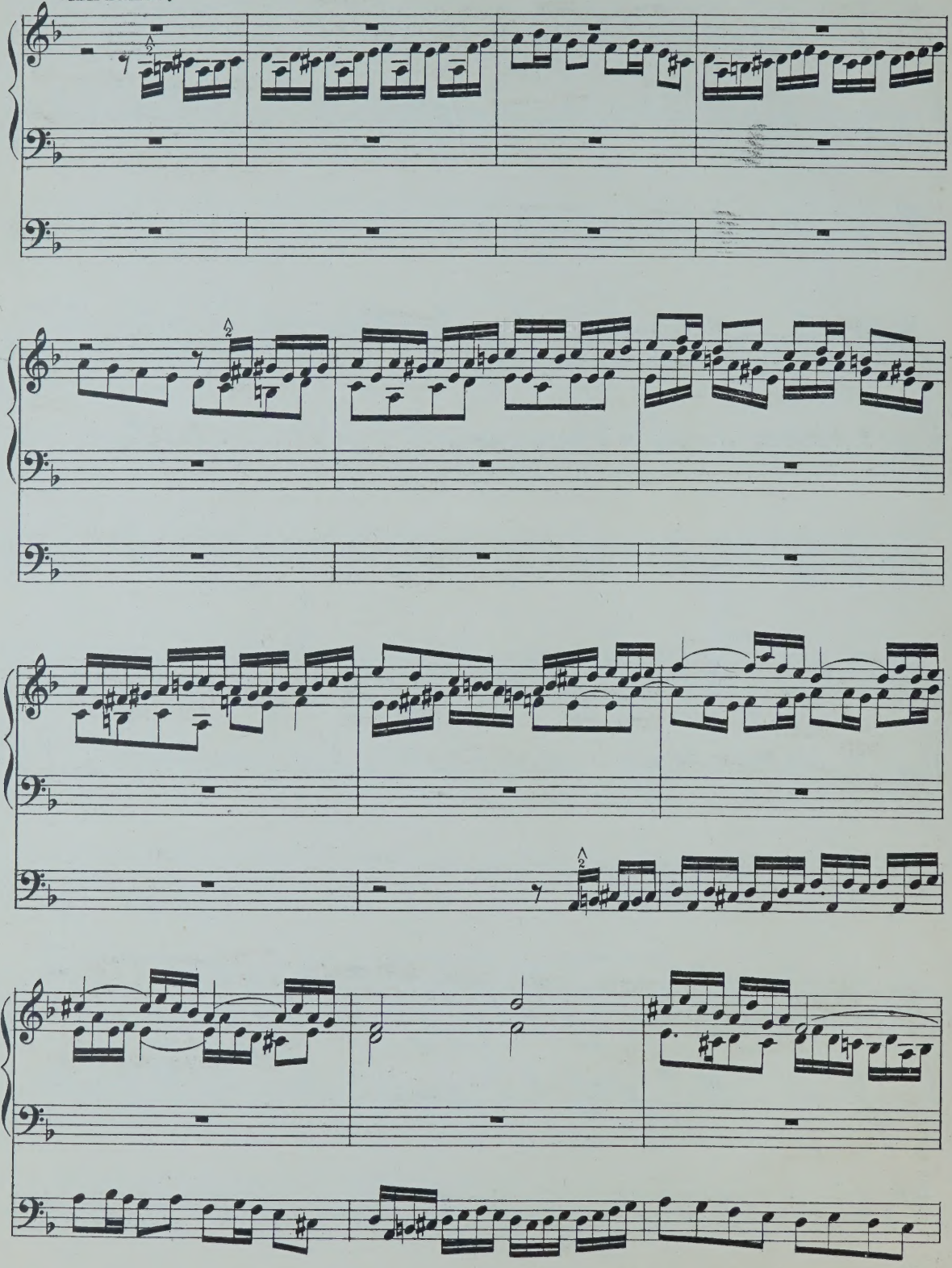

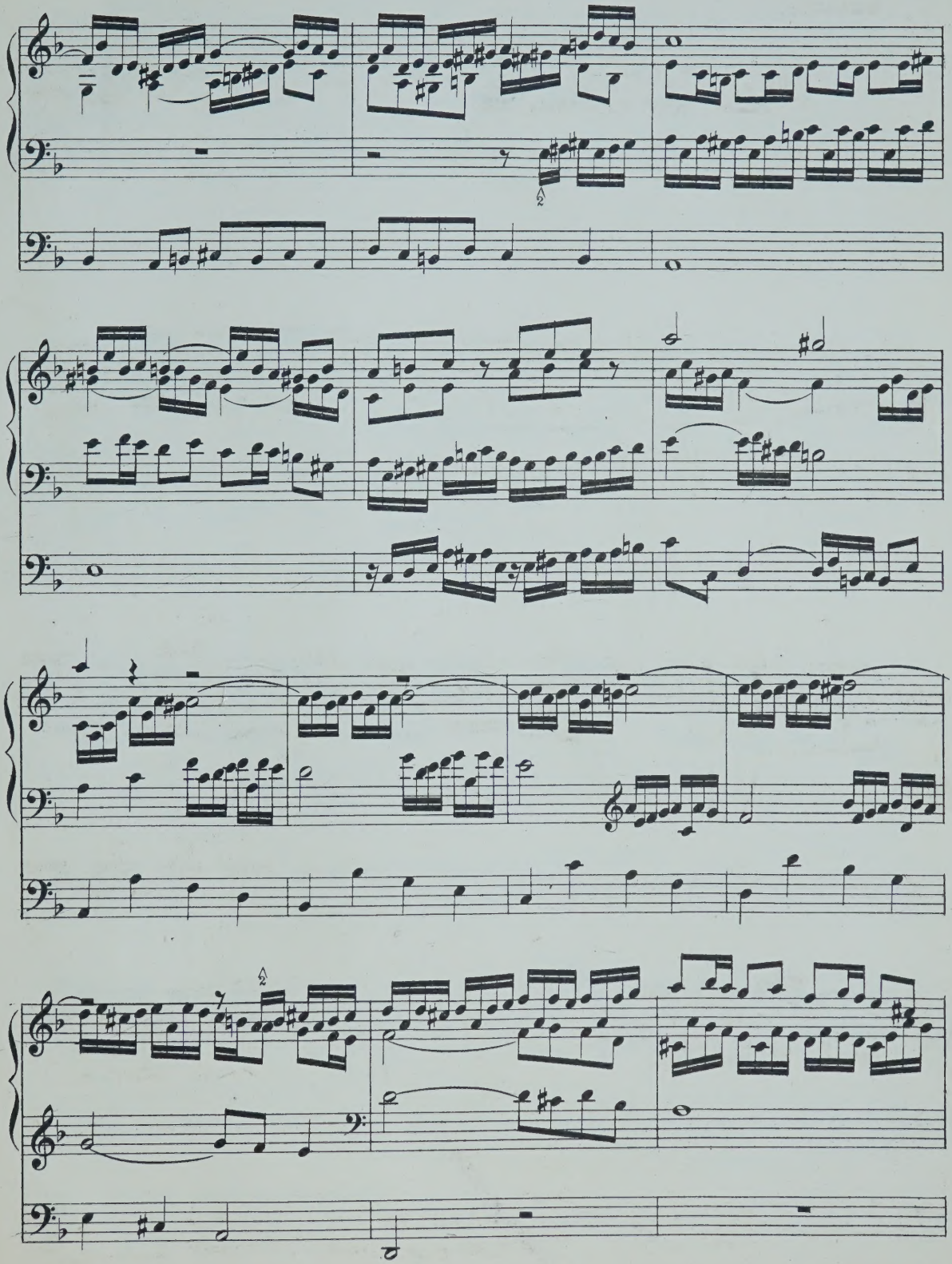

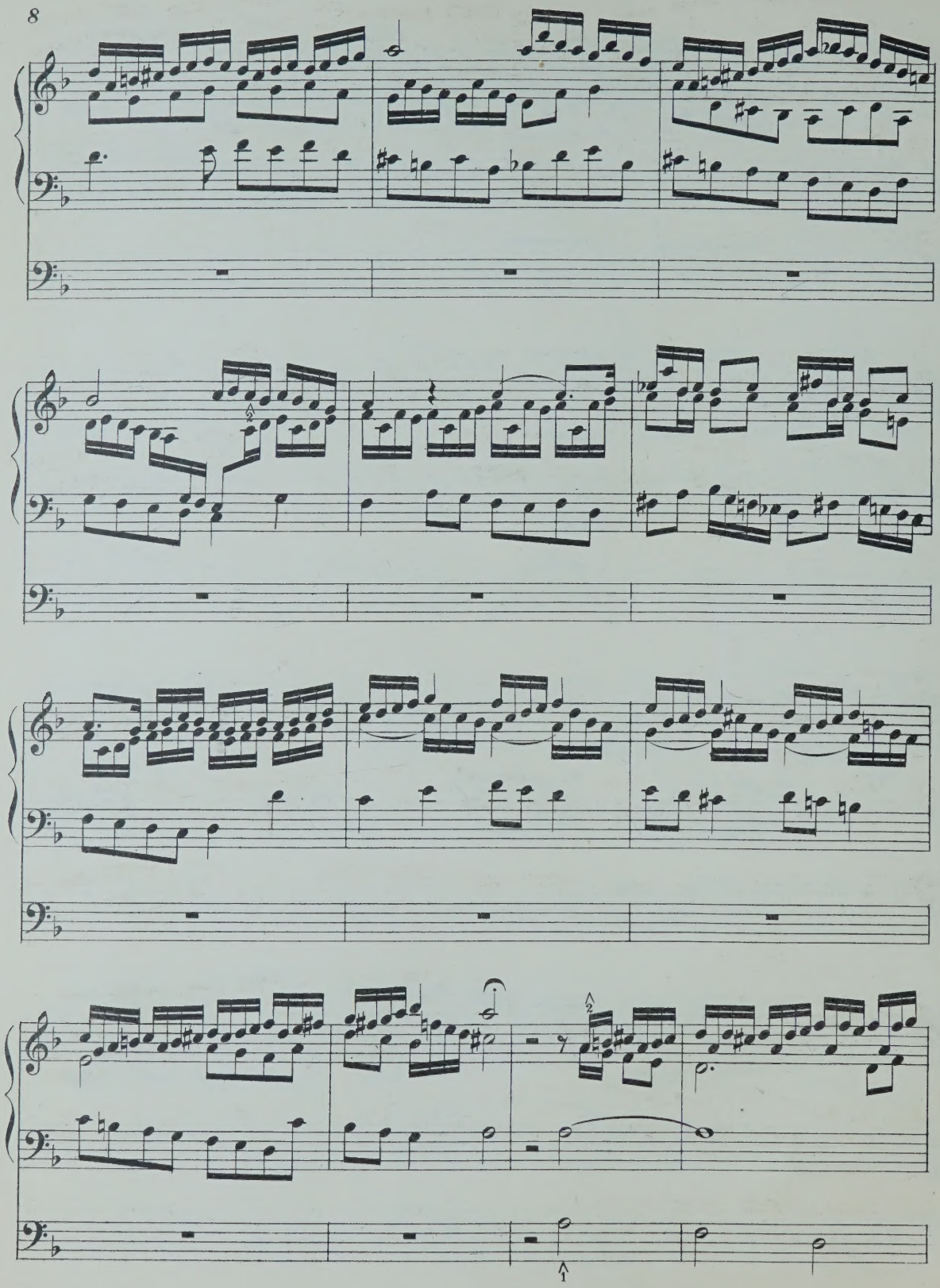

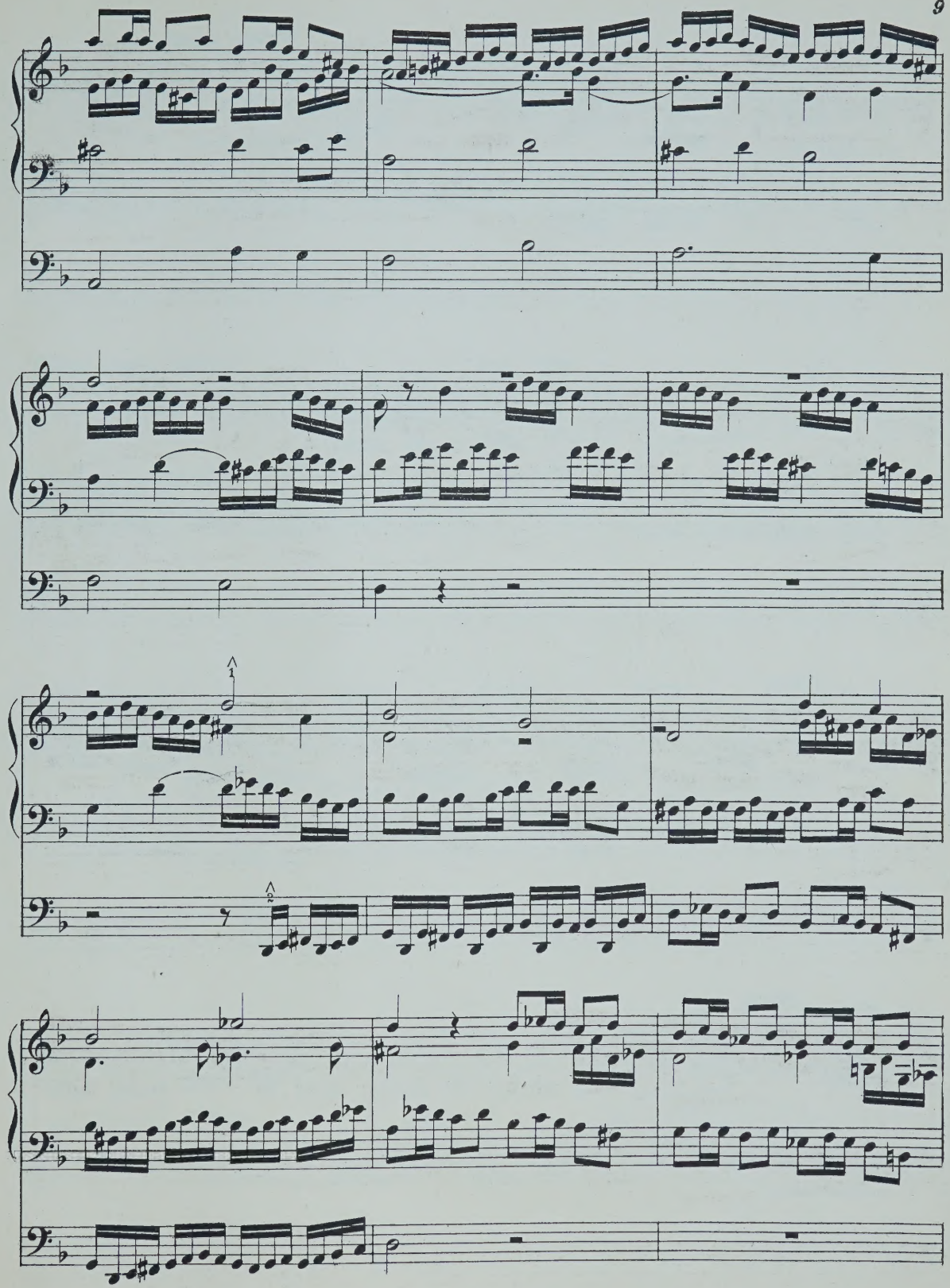

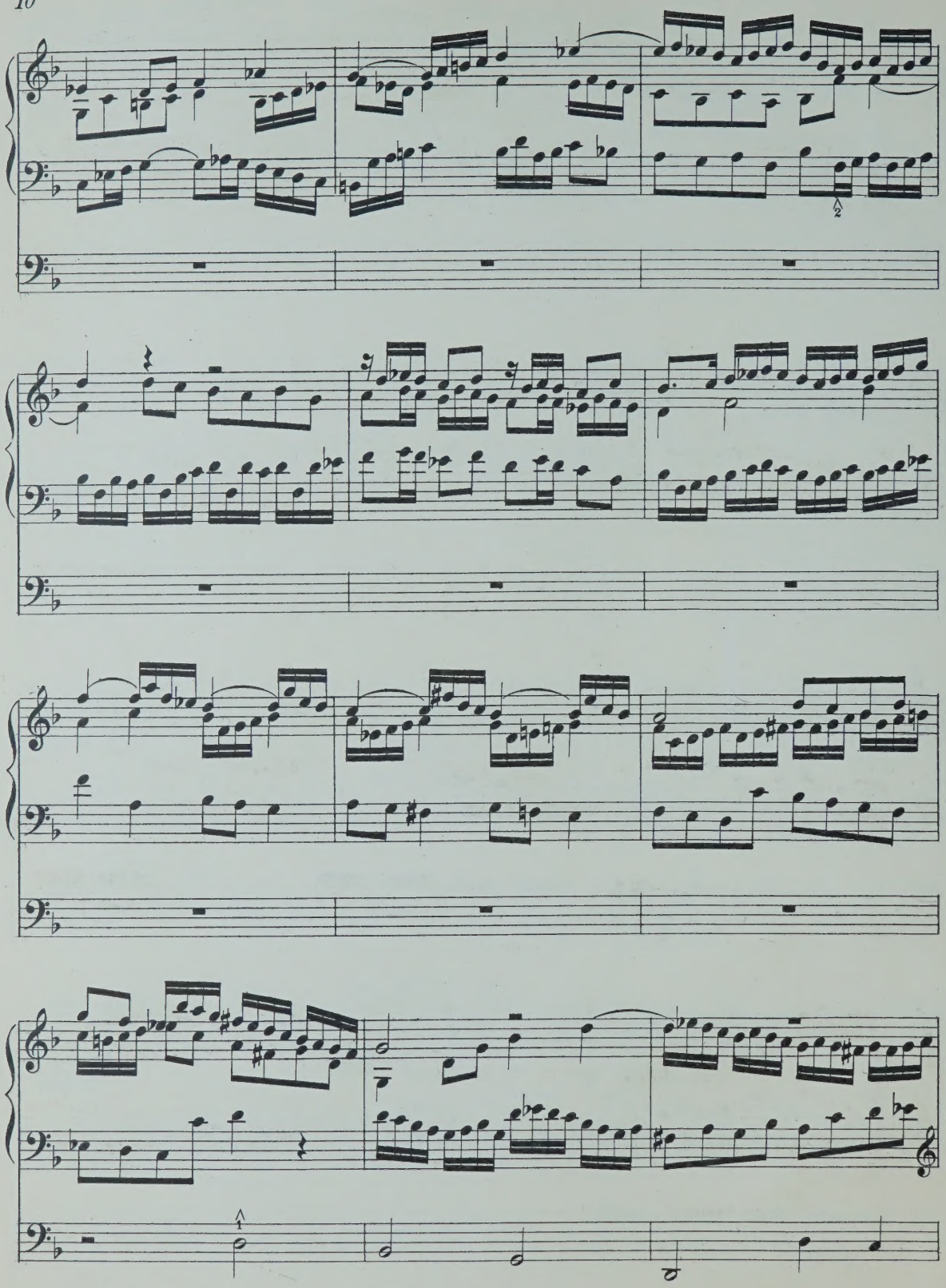

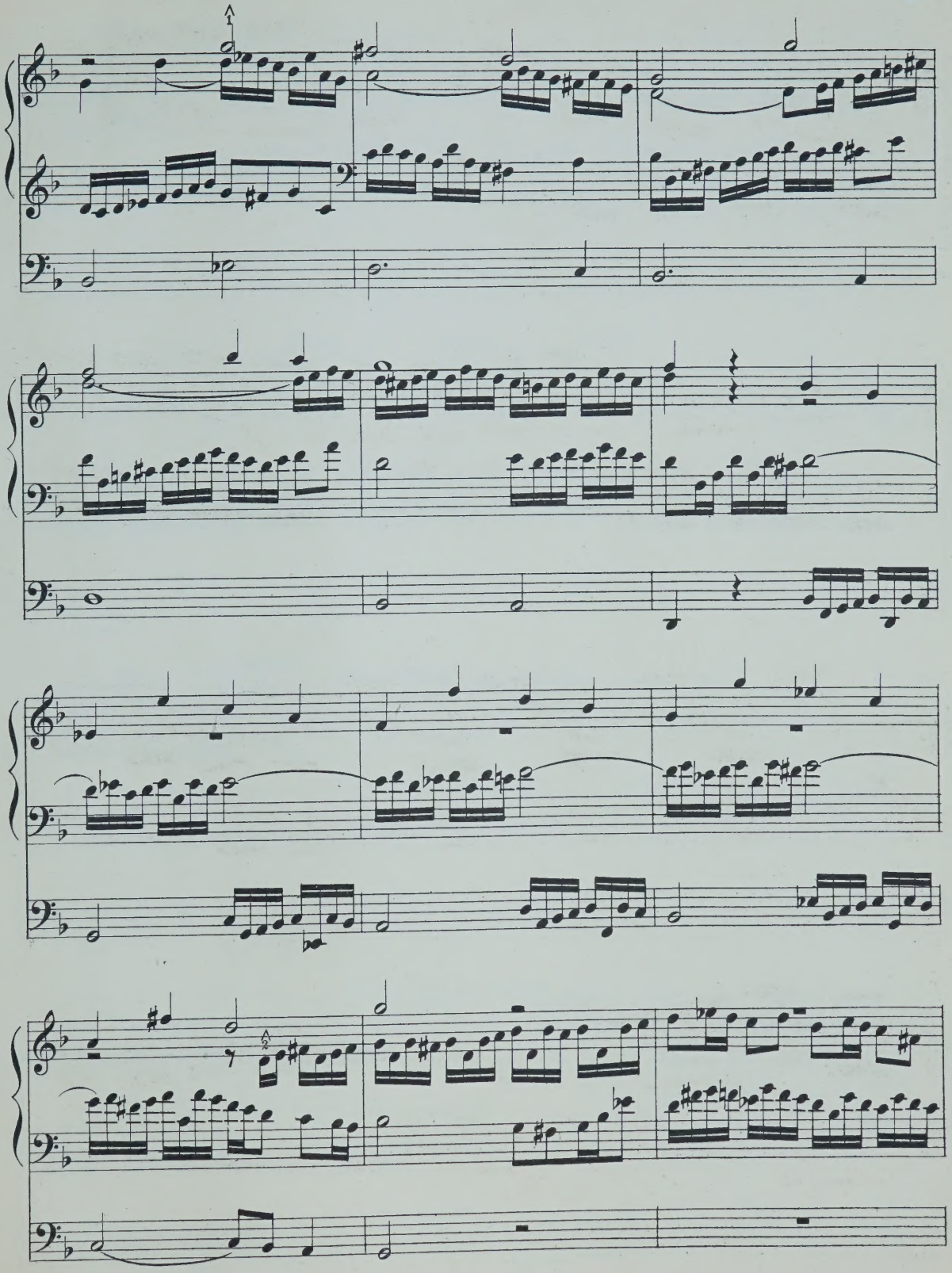

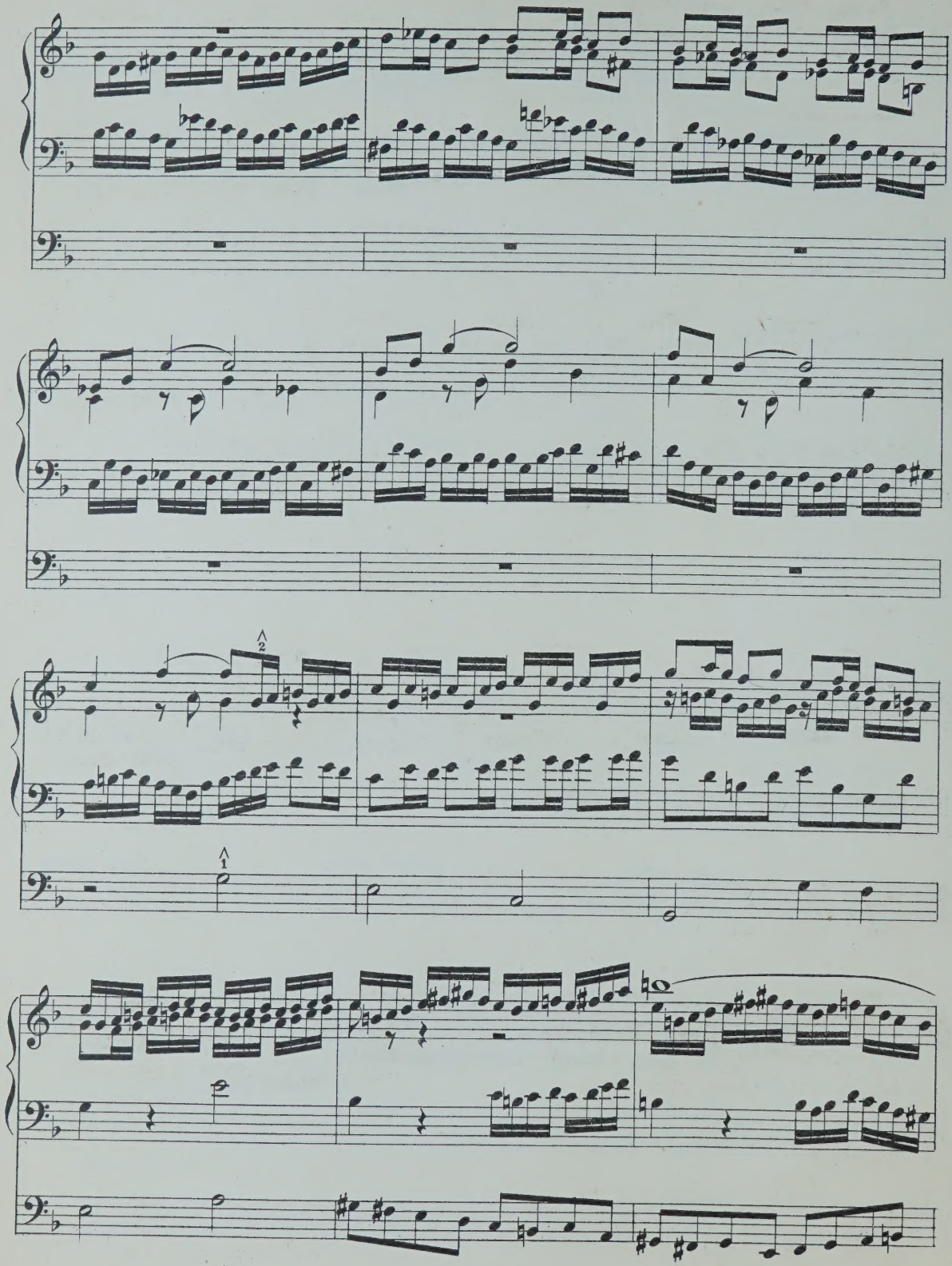
2
1

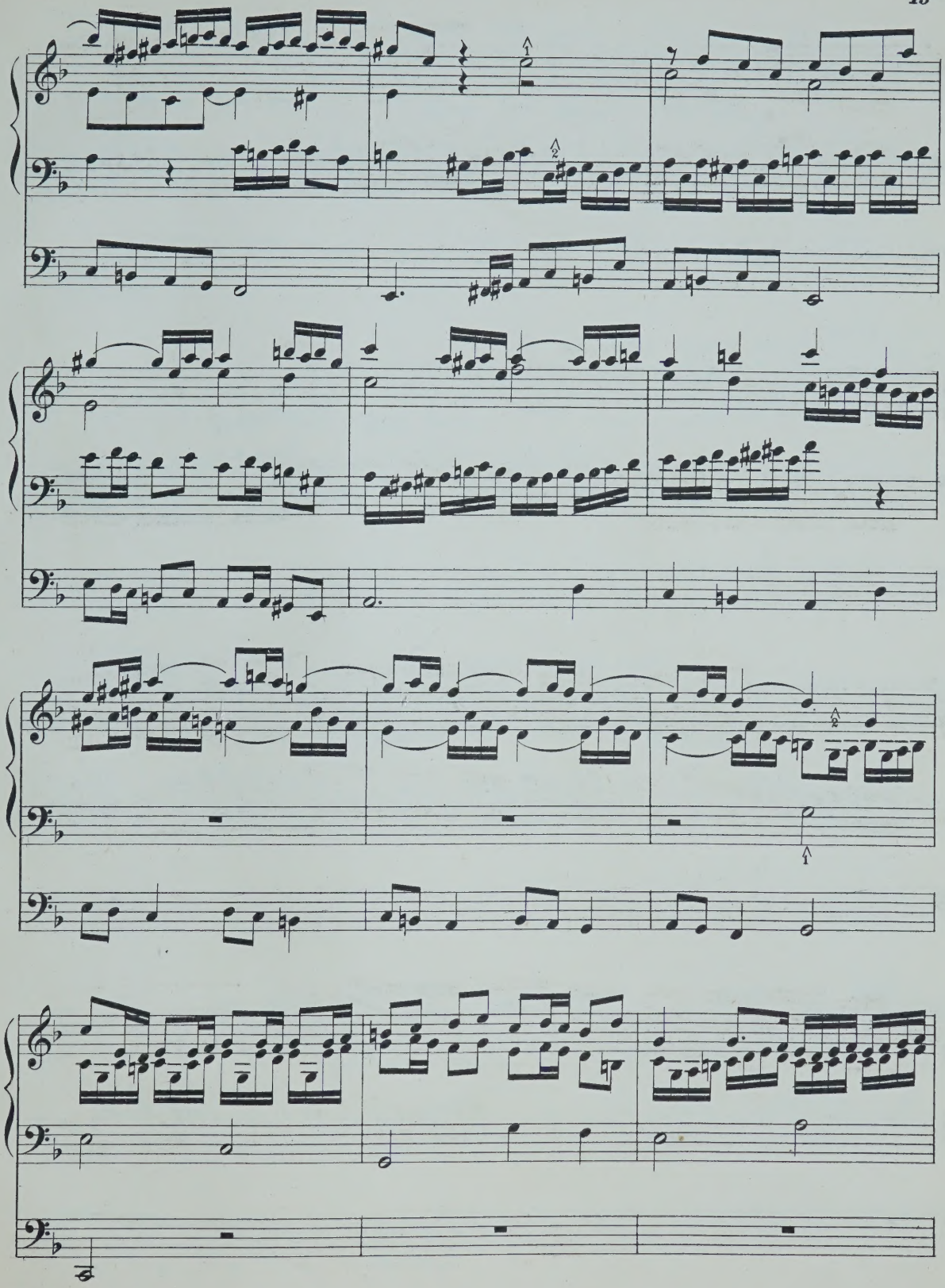

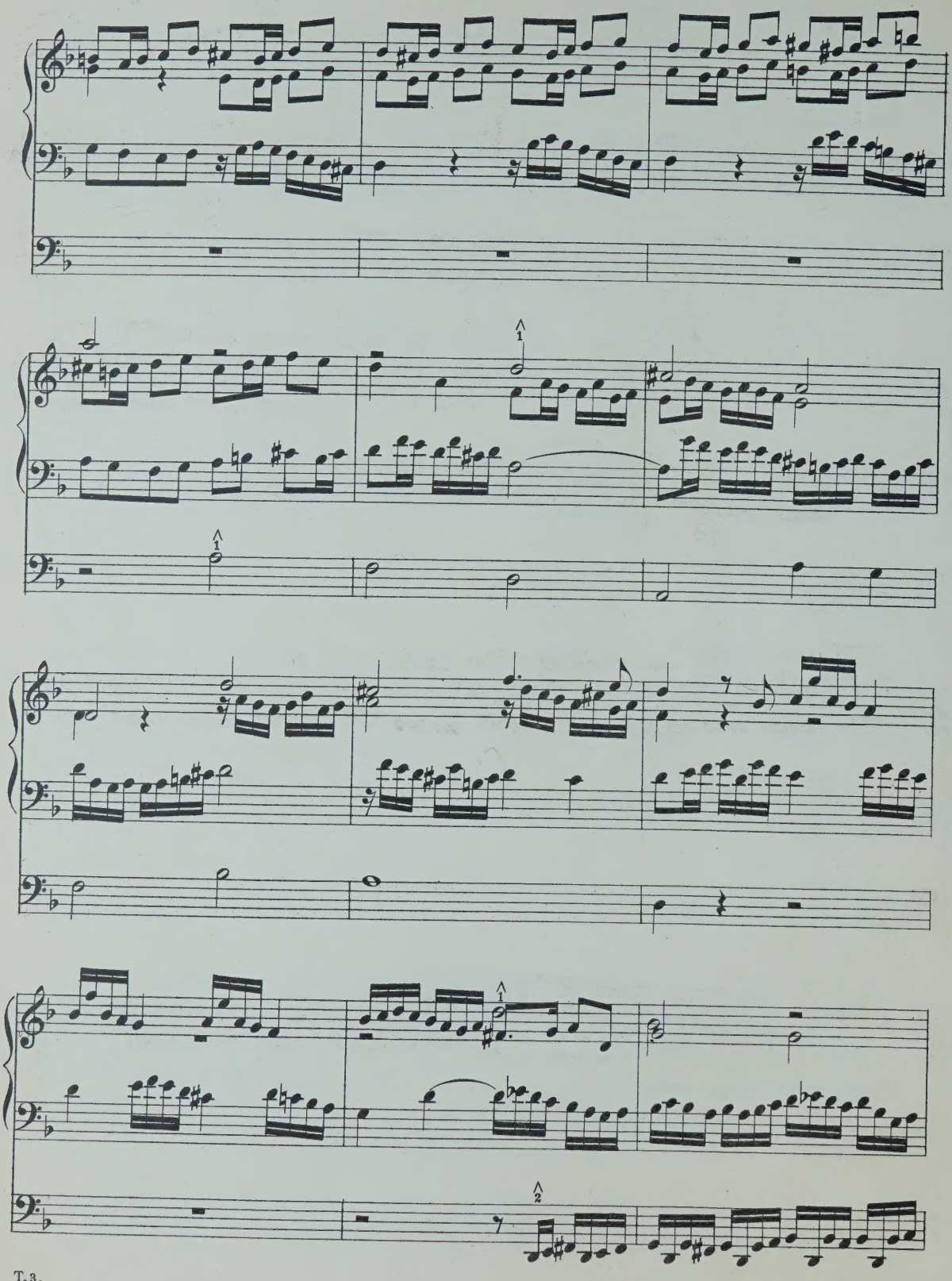

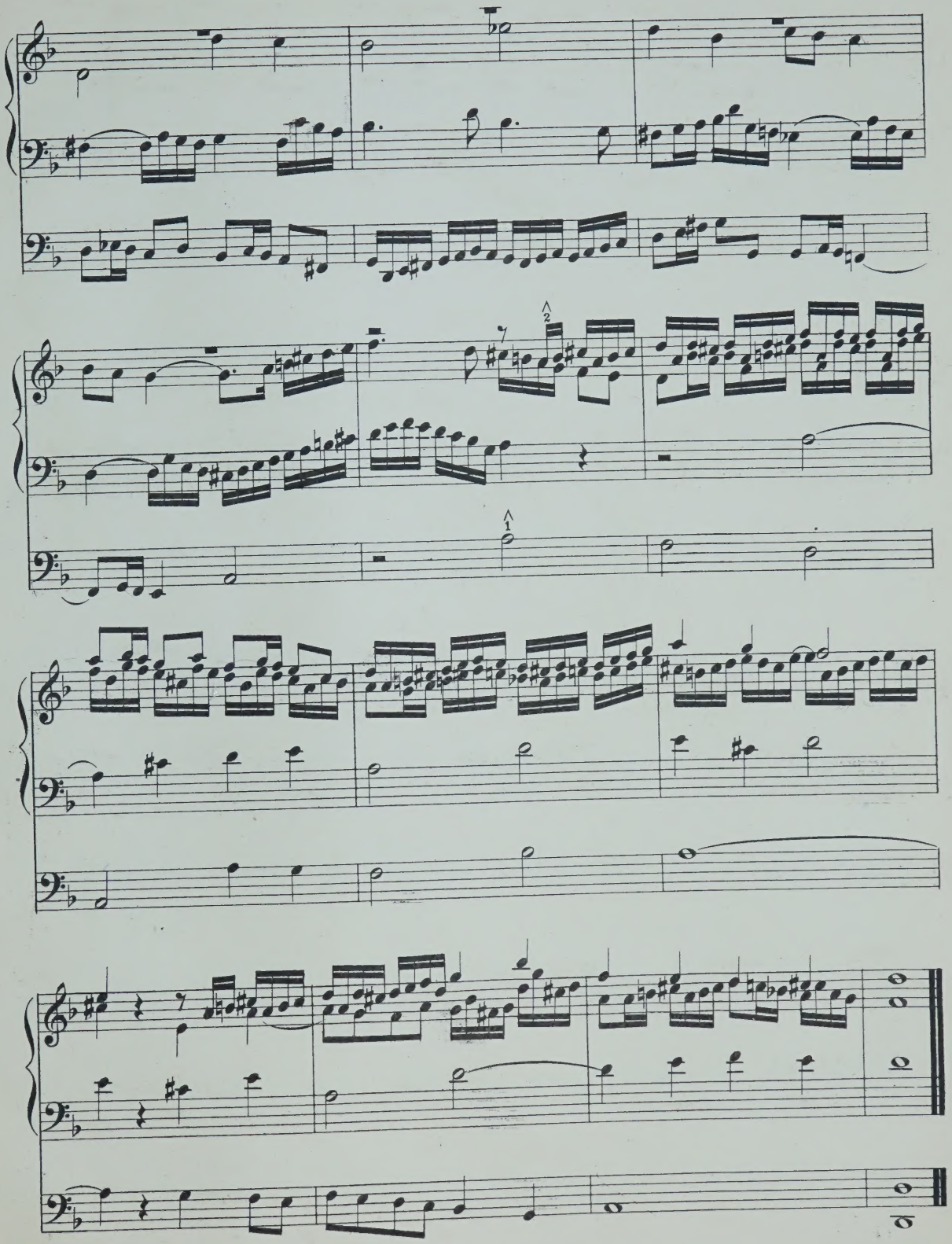

FUGUE (4 VOICE.)

J.C.TILEY.

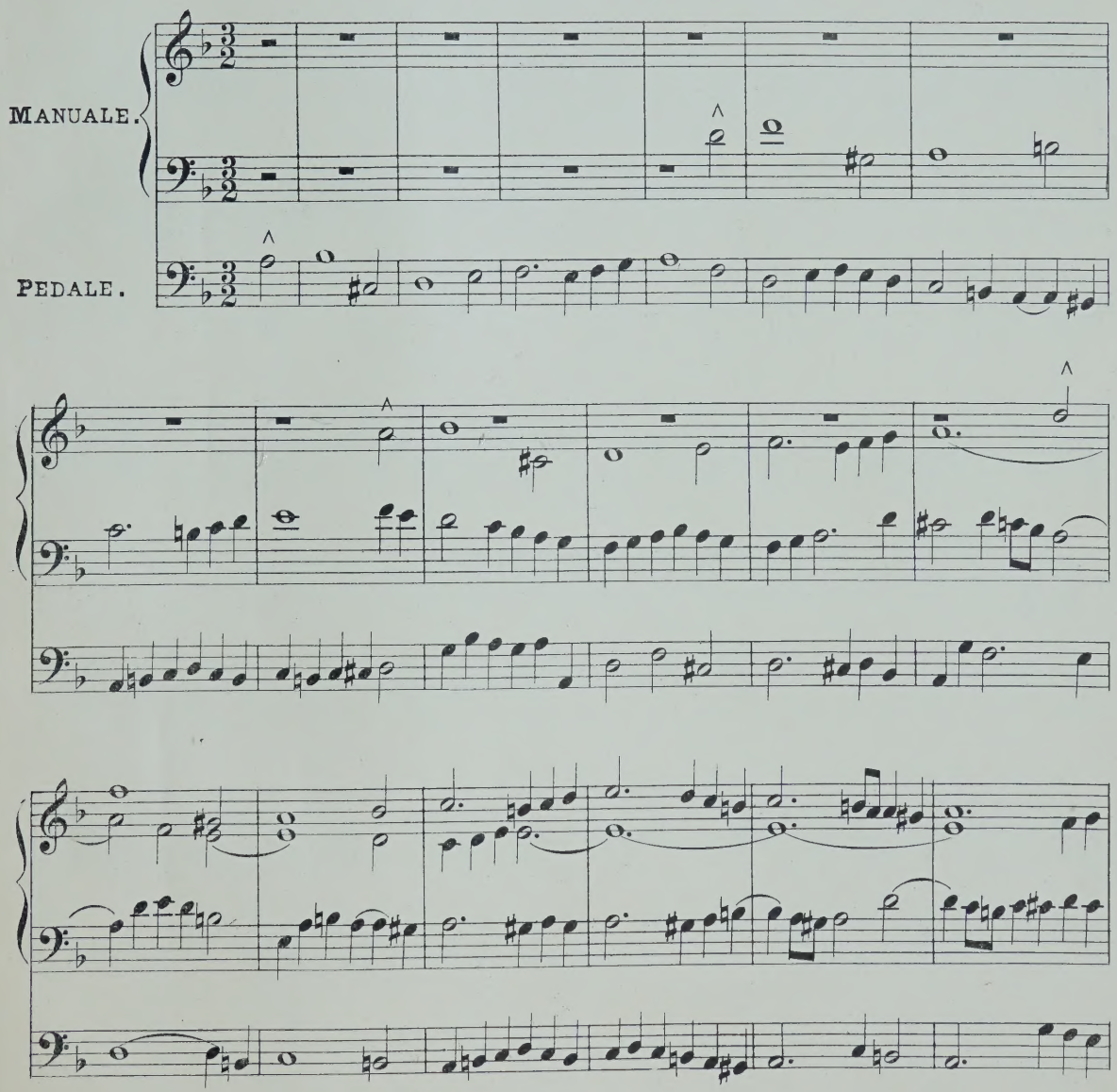

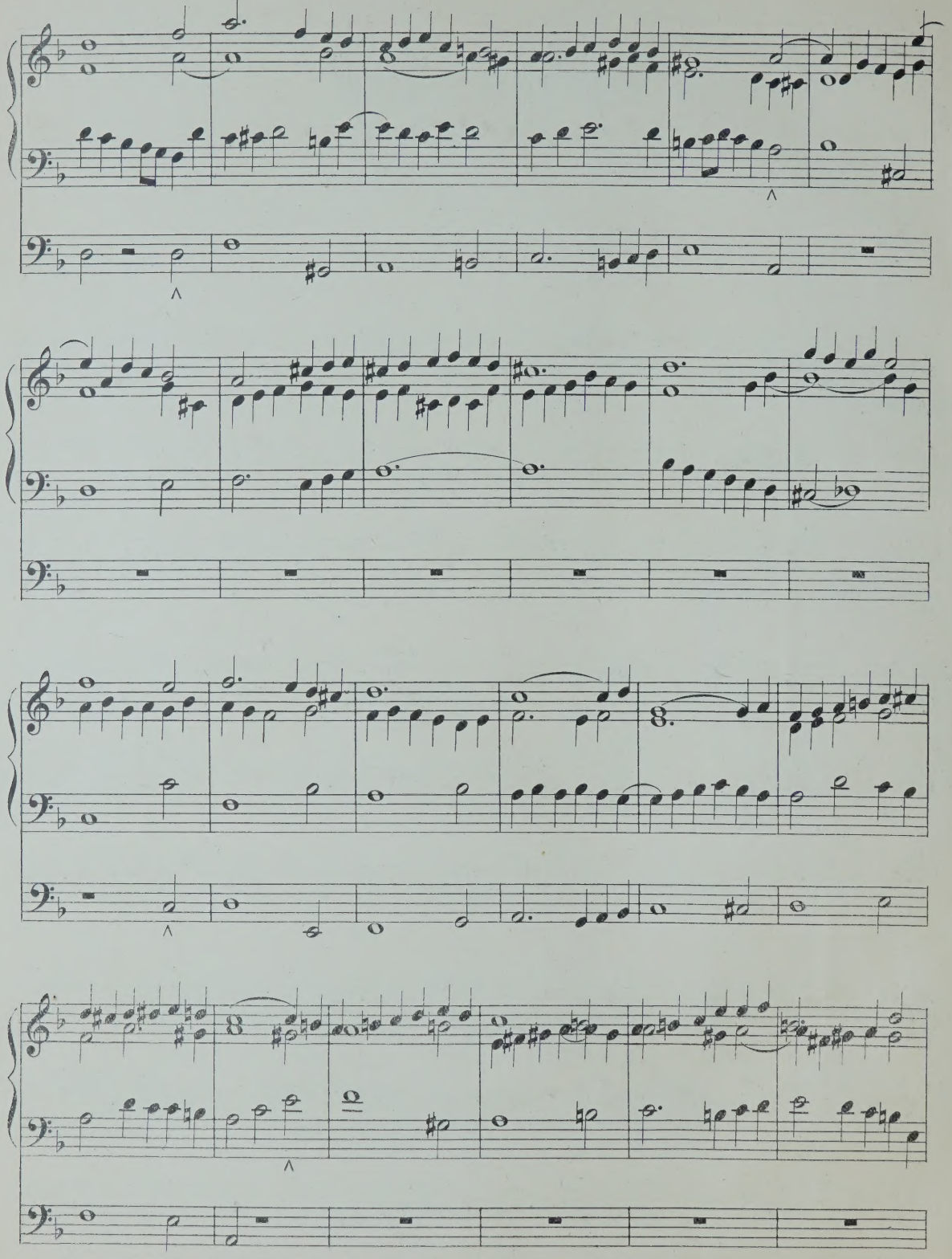

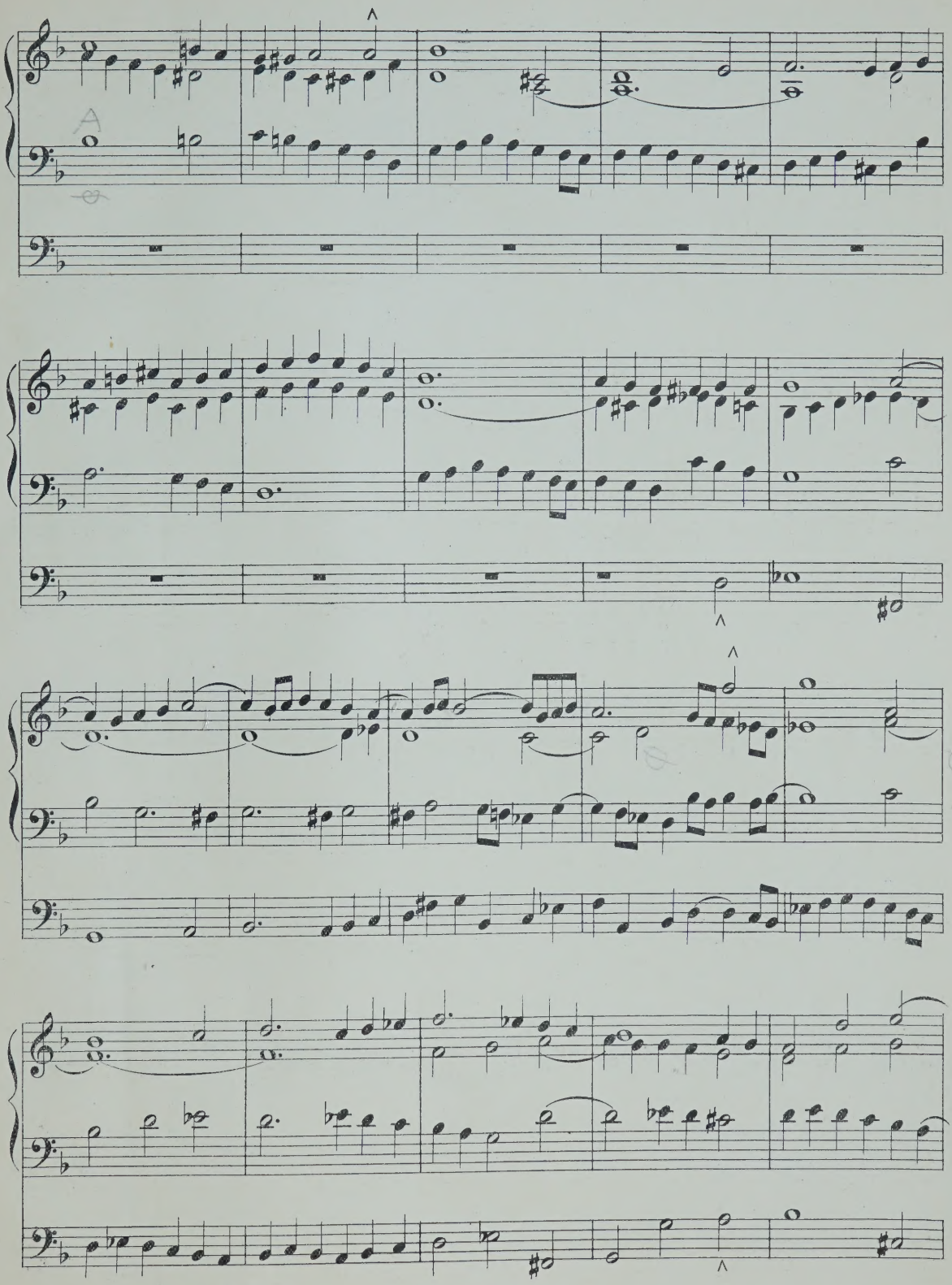

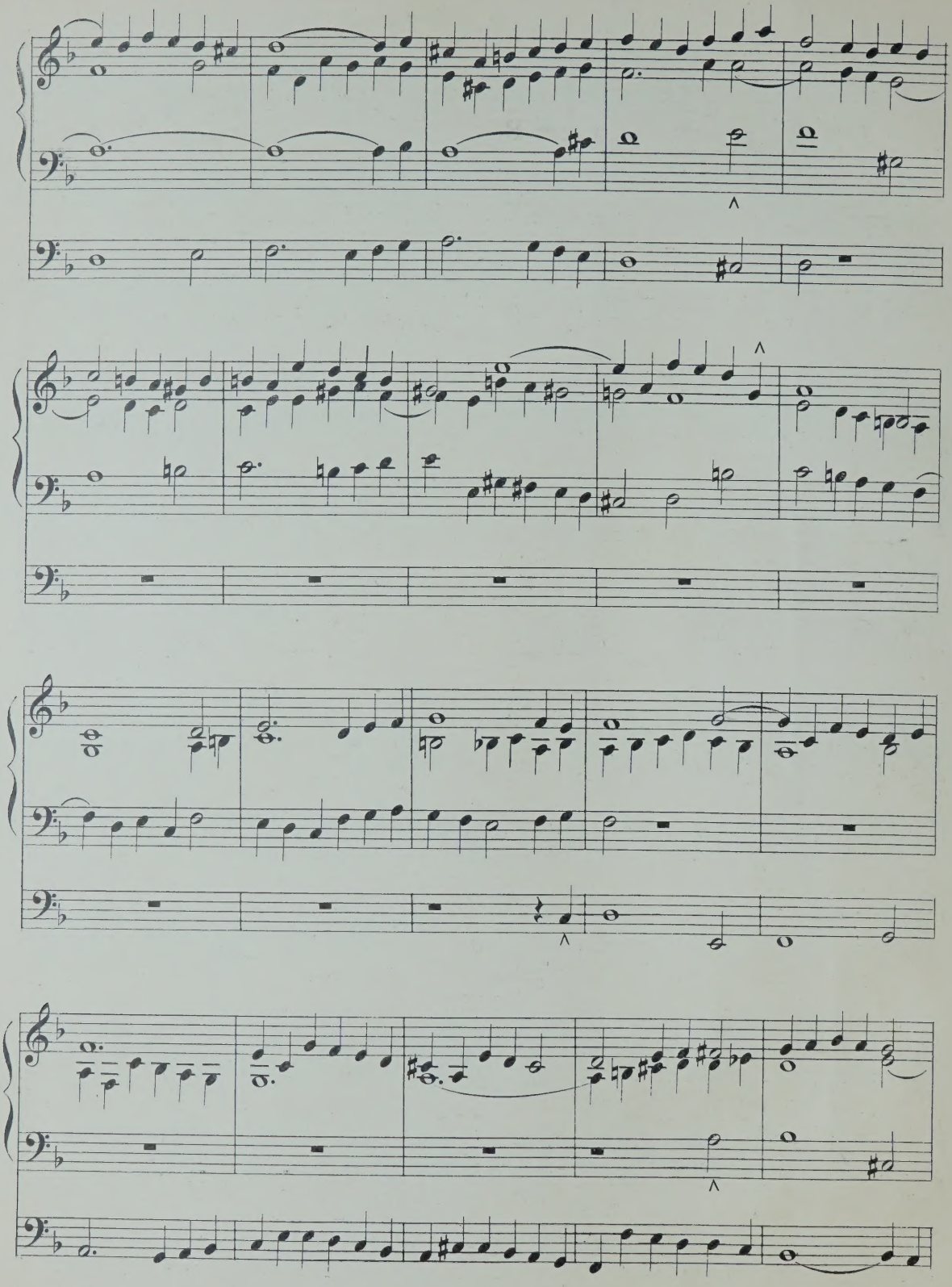

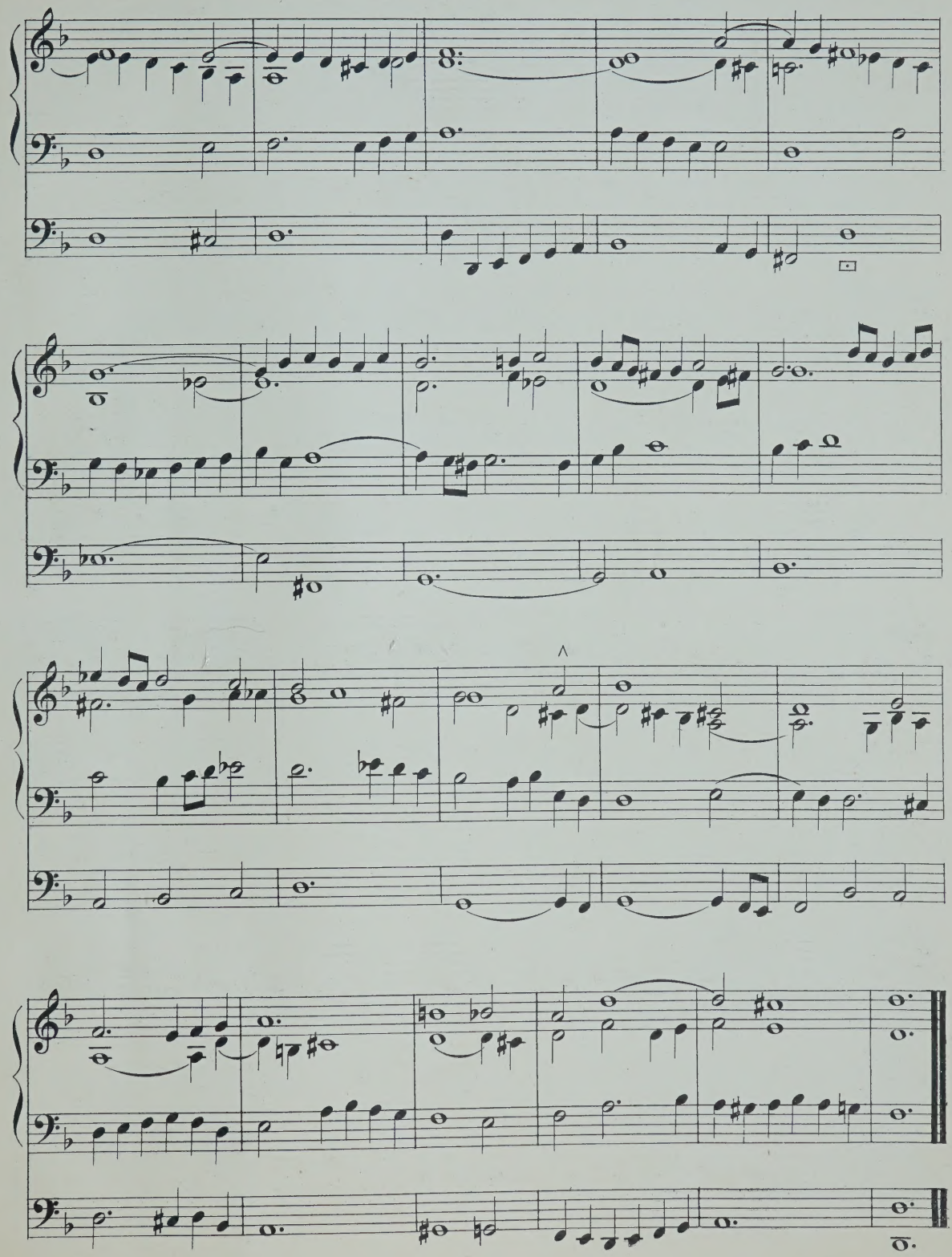

FUGUE (4 VOICE.)

(2 Subjects.)

J. C. TILEY.

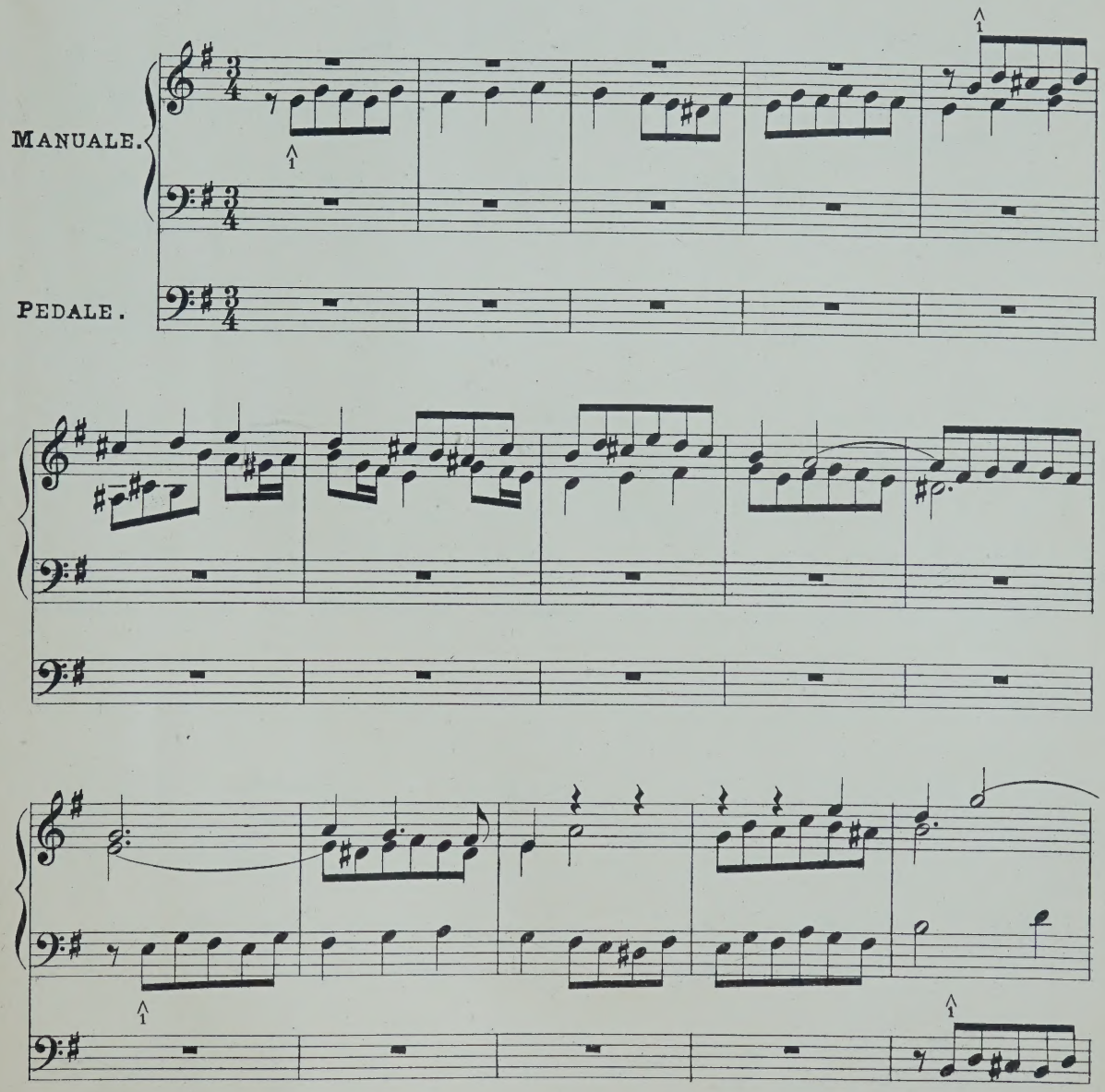

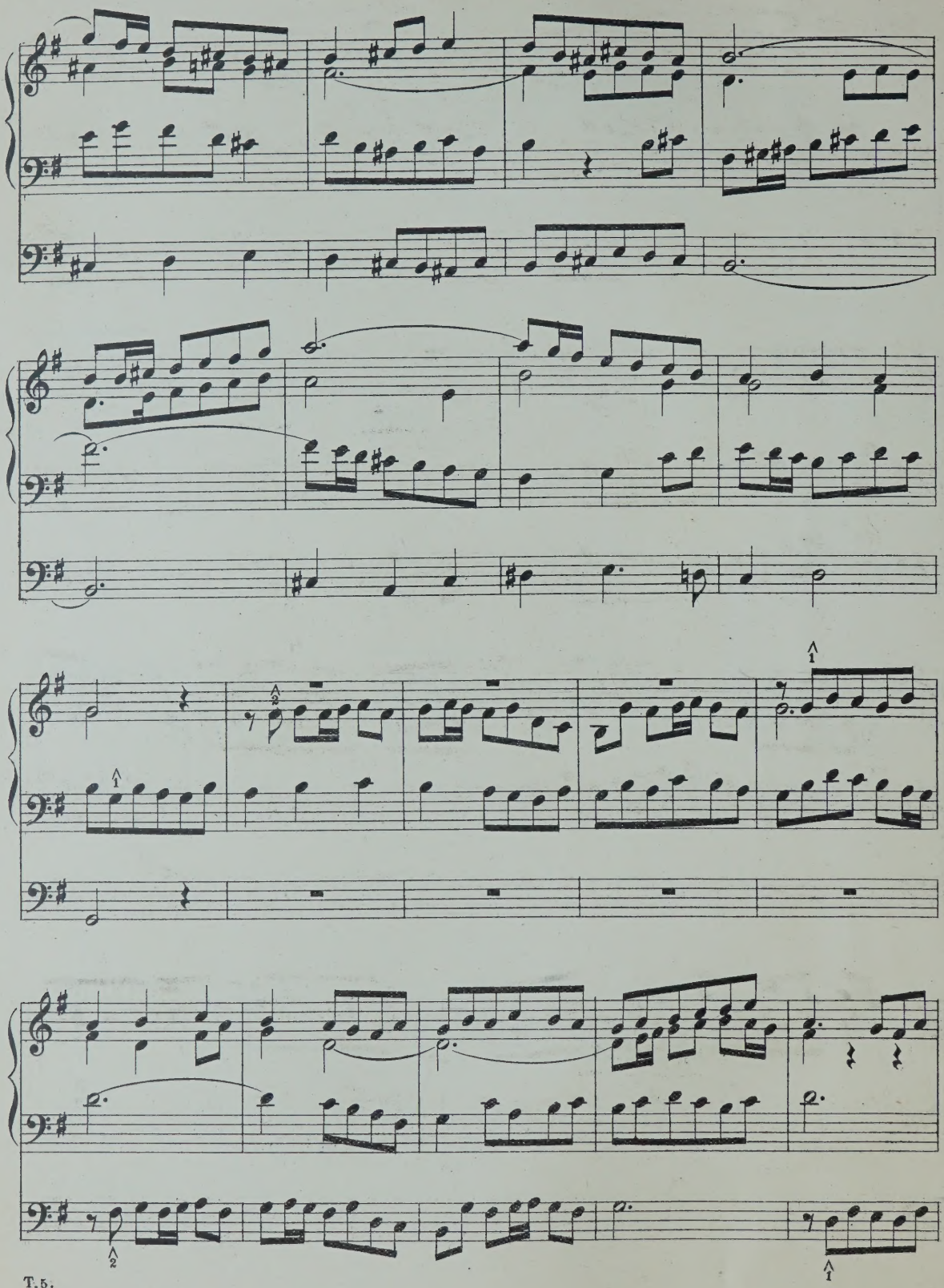

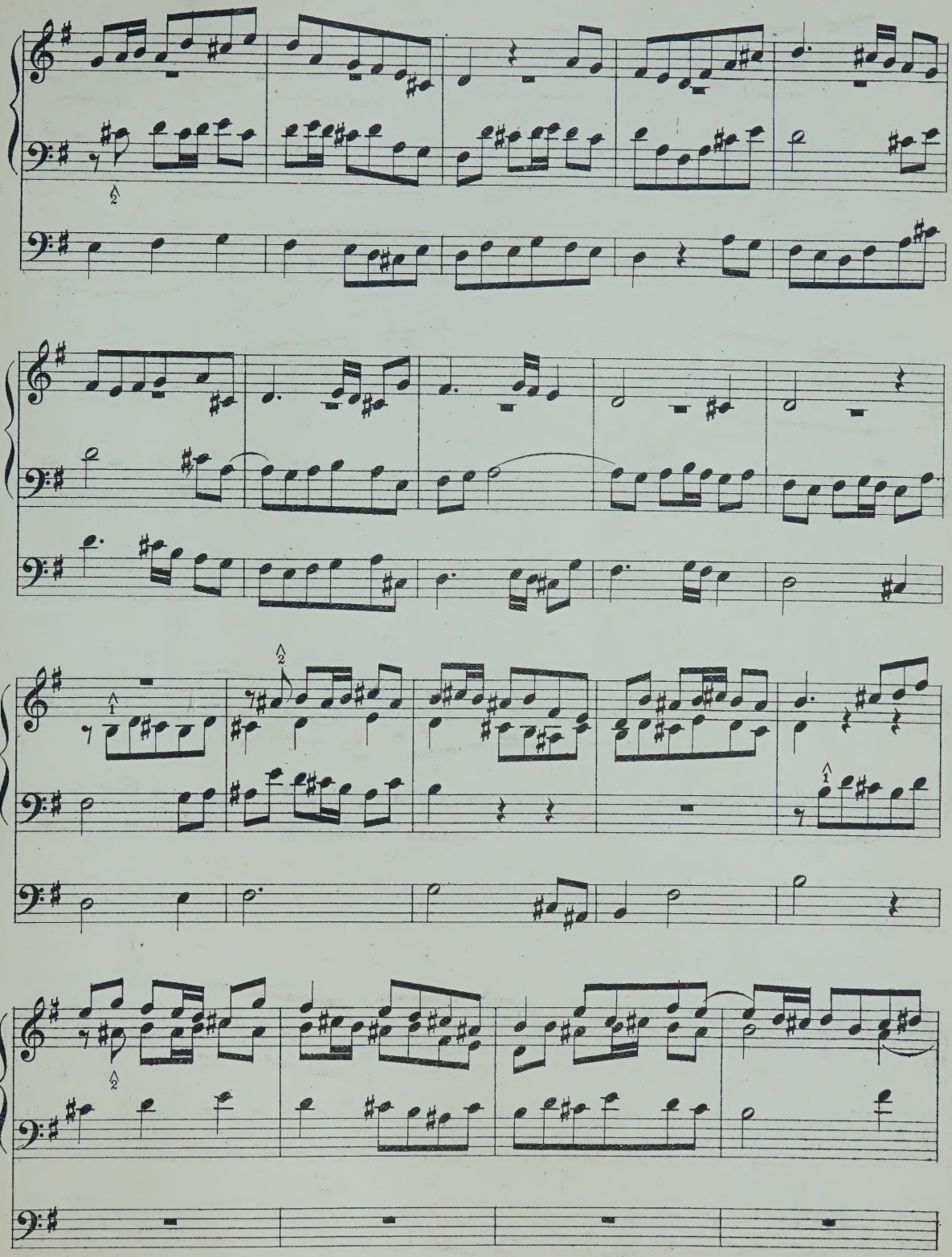

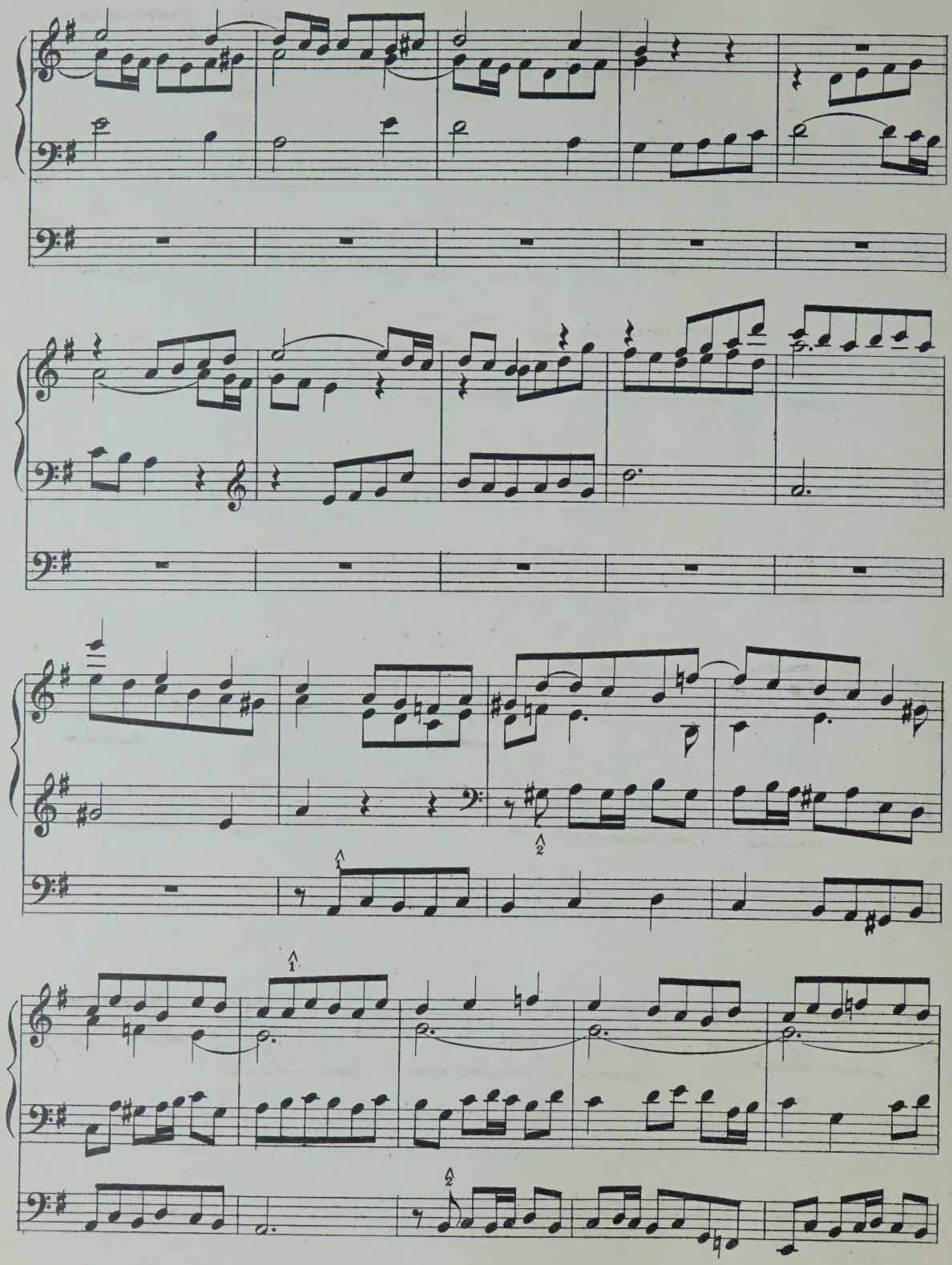

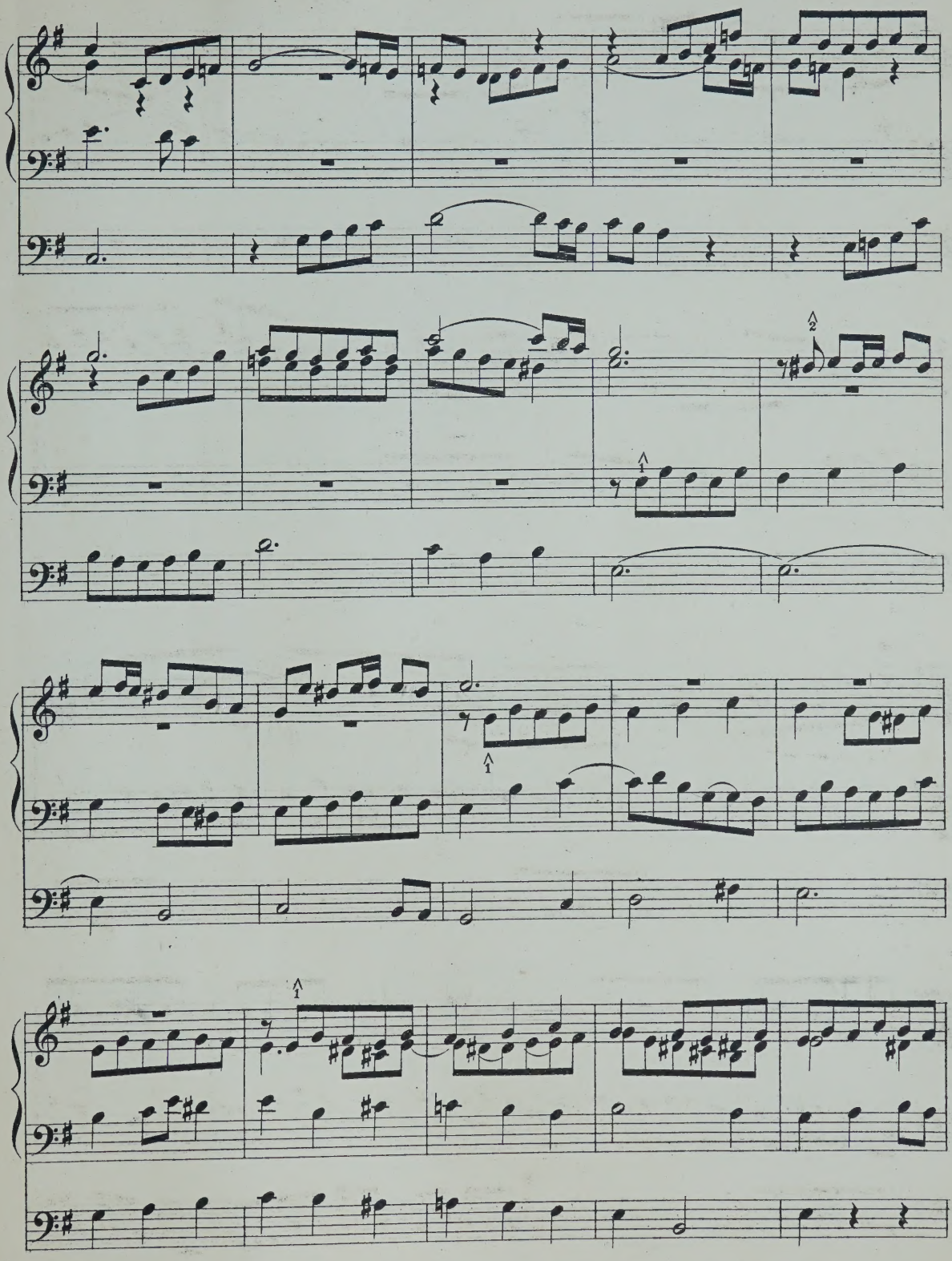

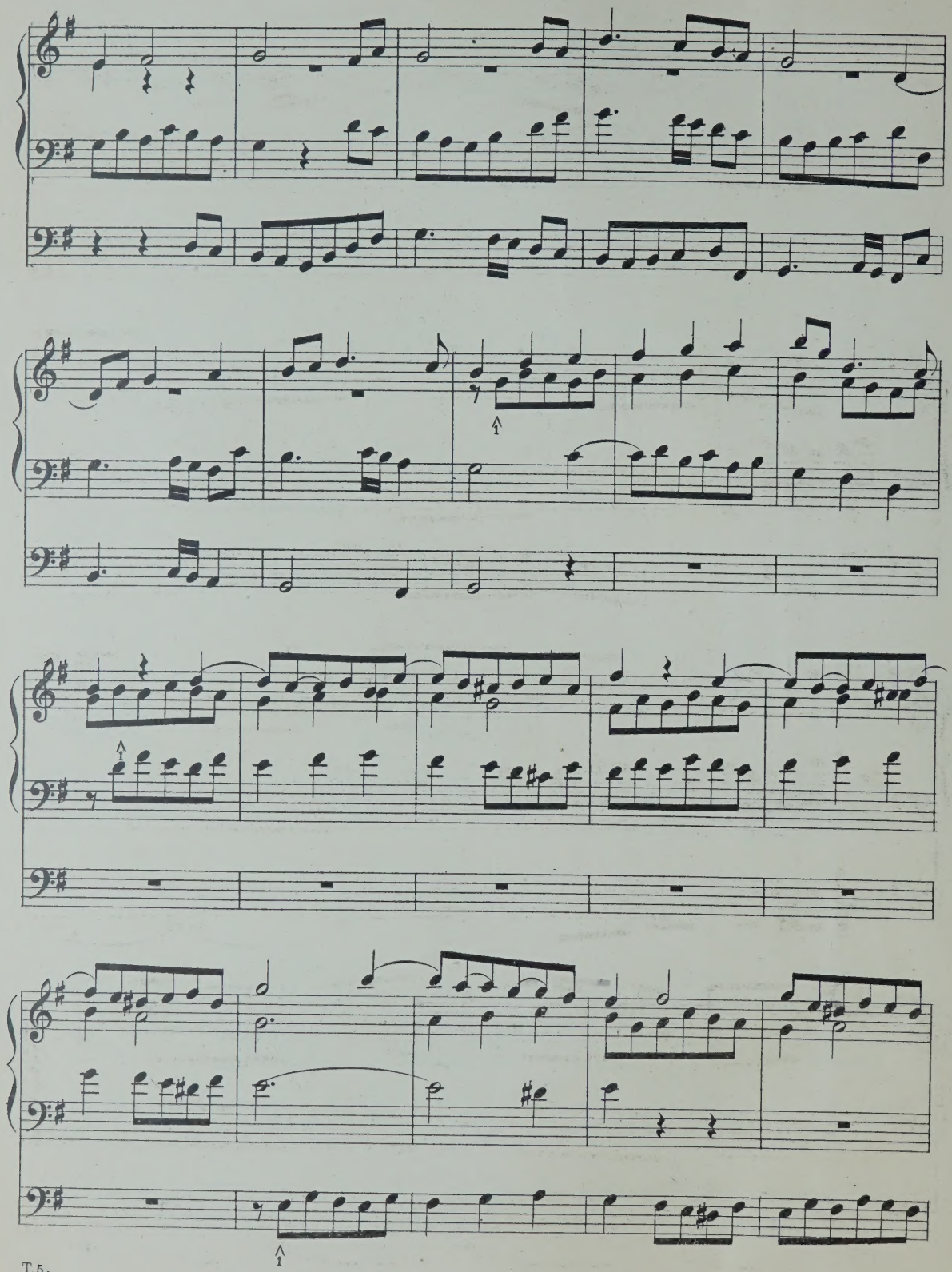
1
1

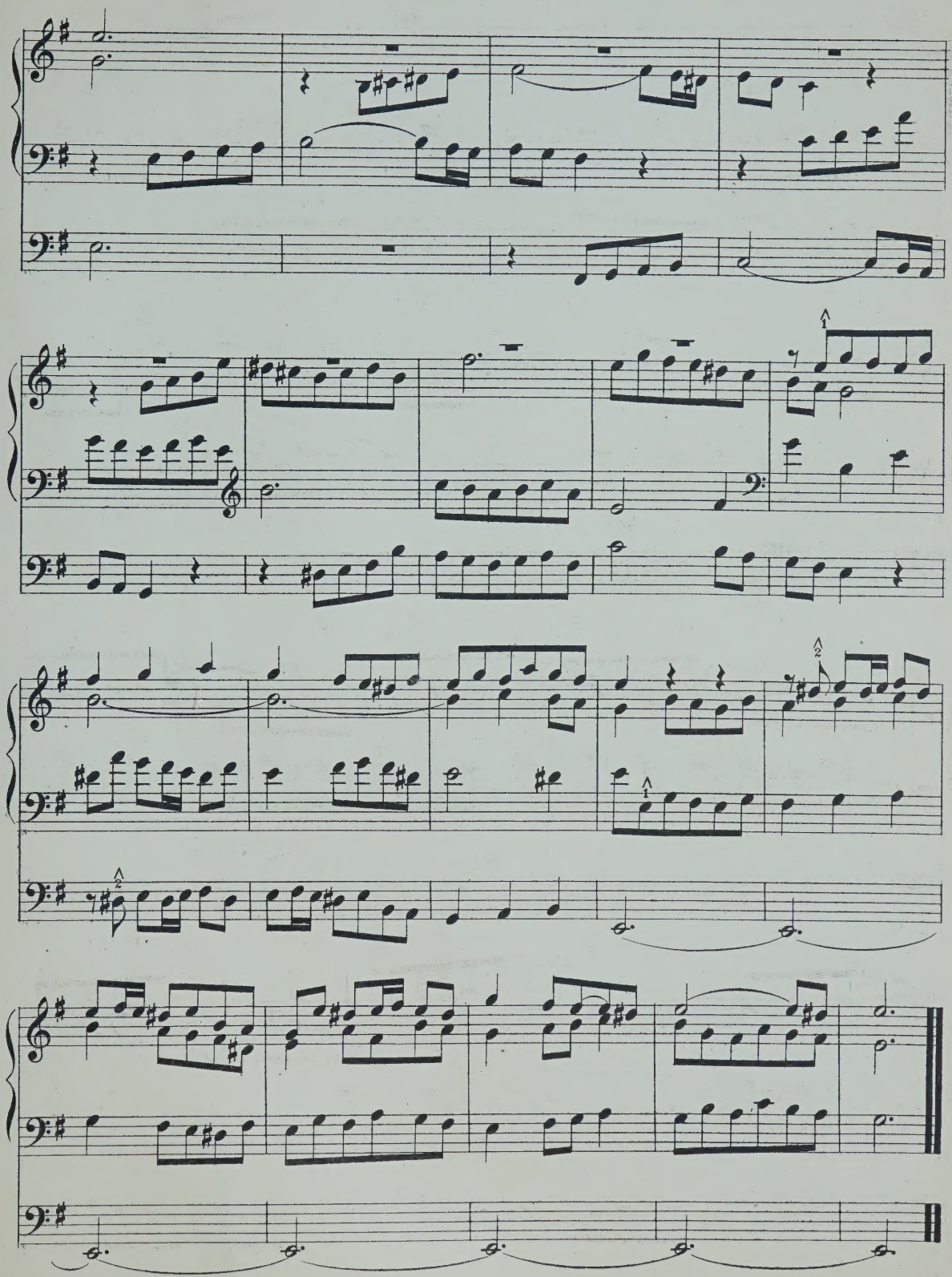

FUGUE (4 VOICE.)

(3 Subjects.)

J.C.TILEY.

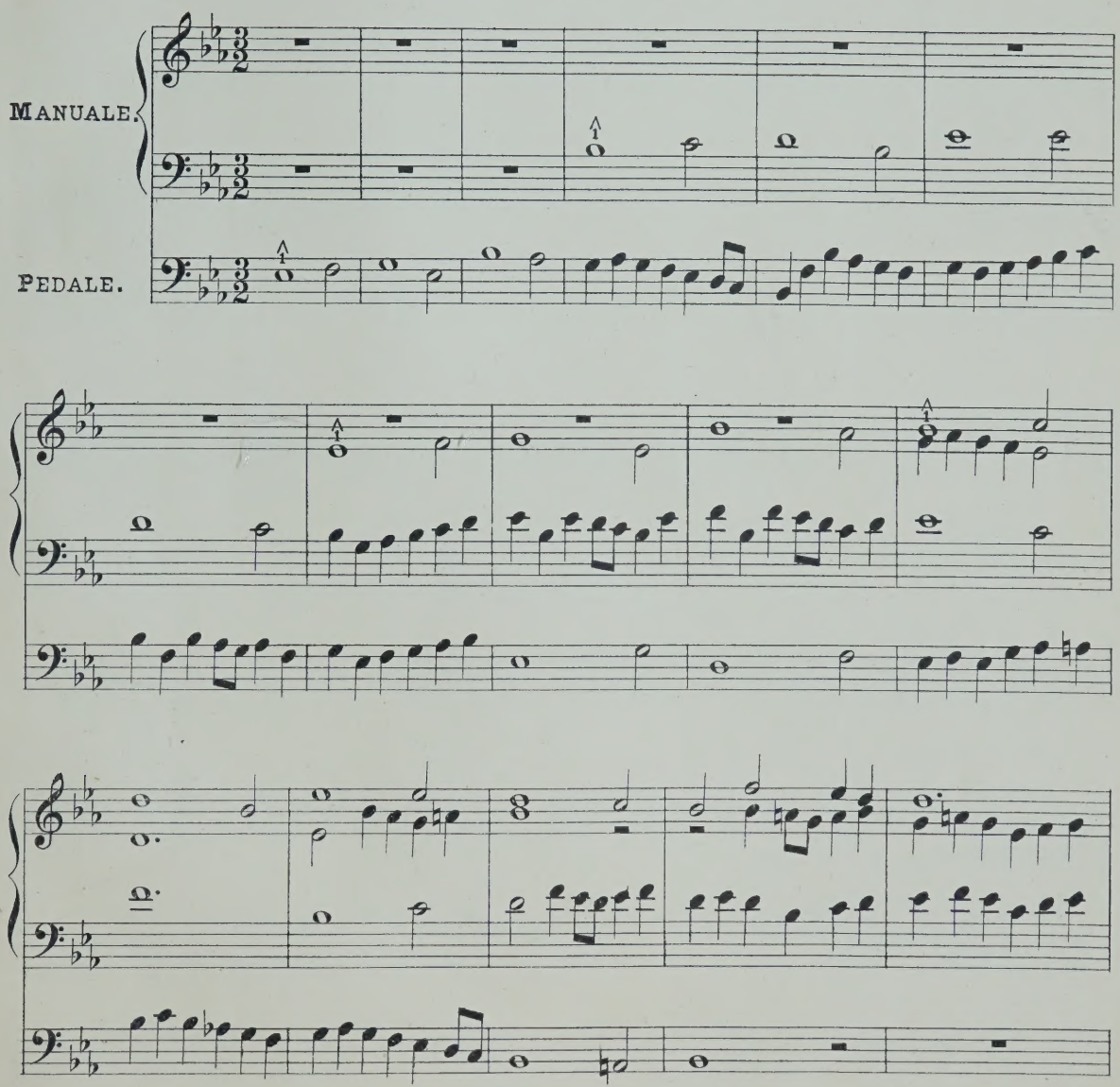

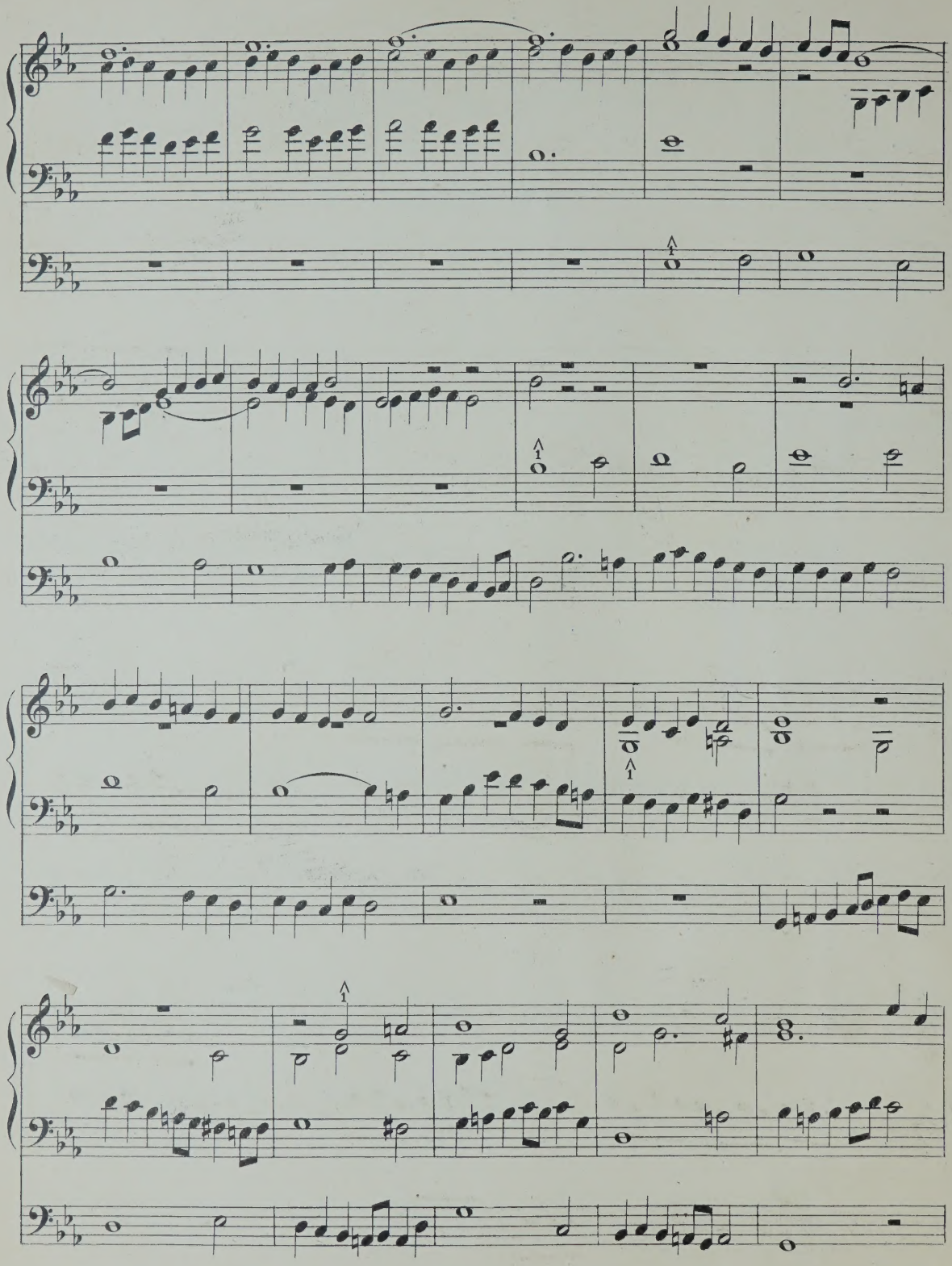

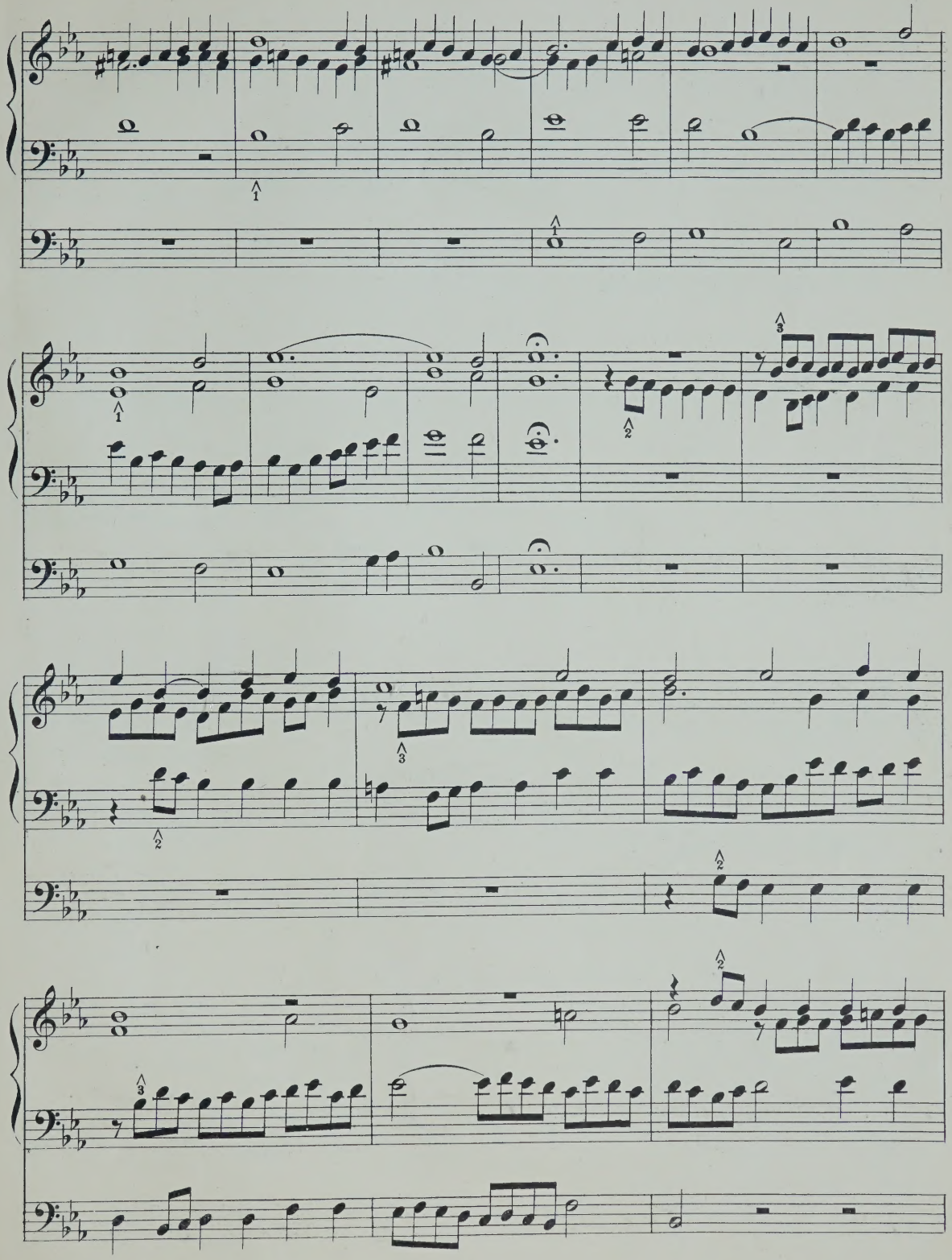

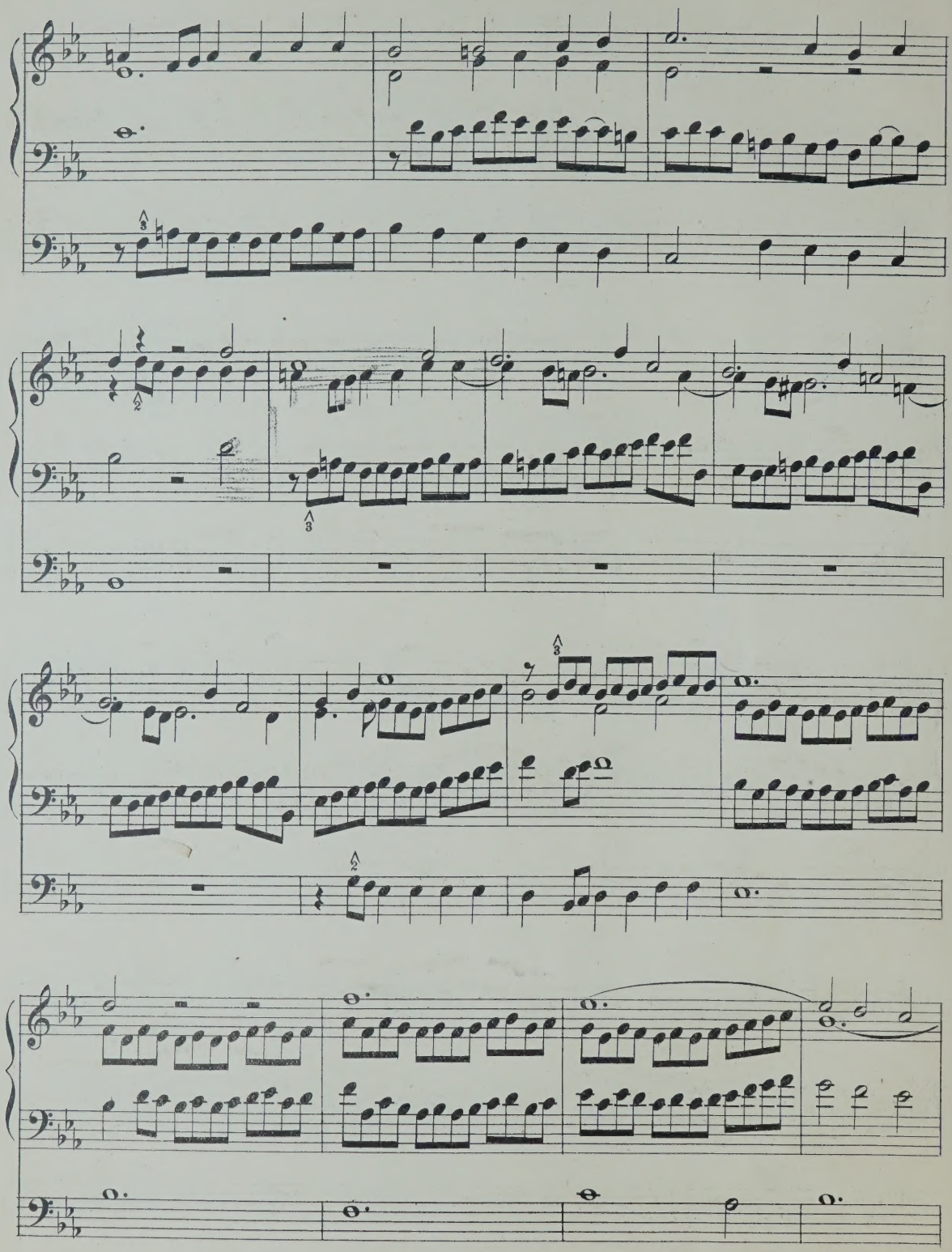

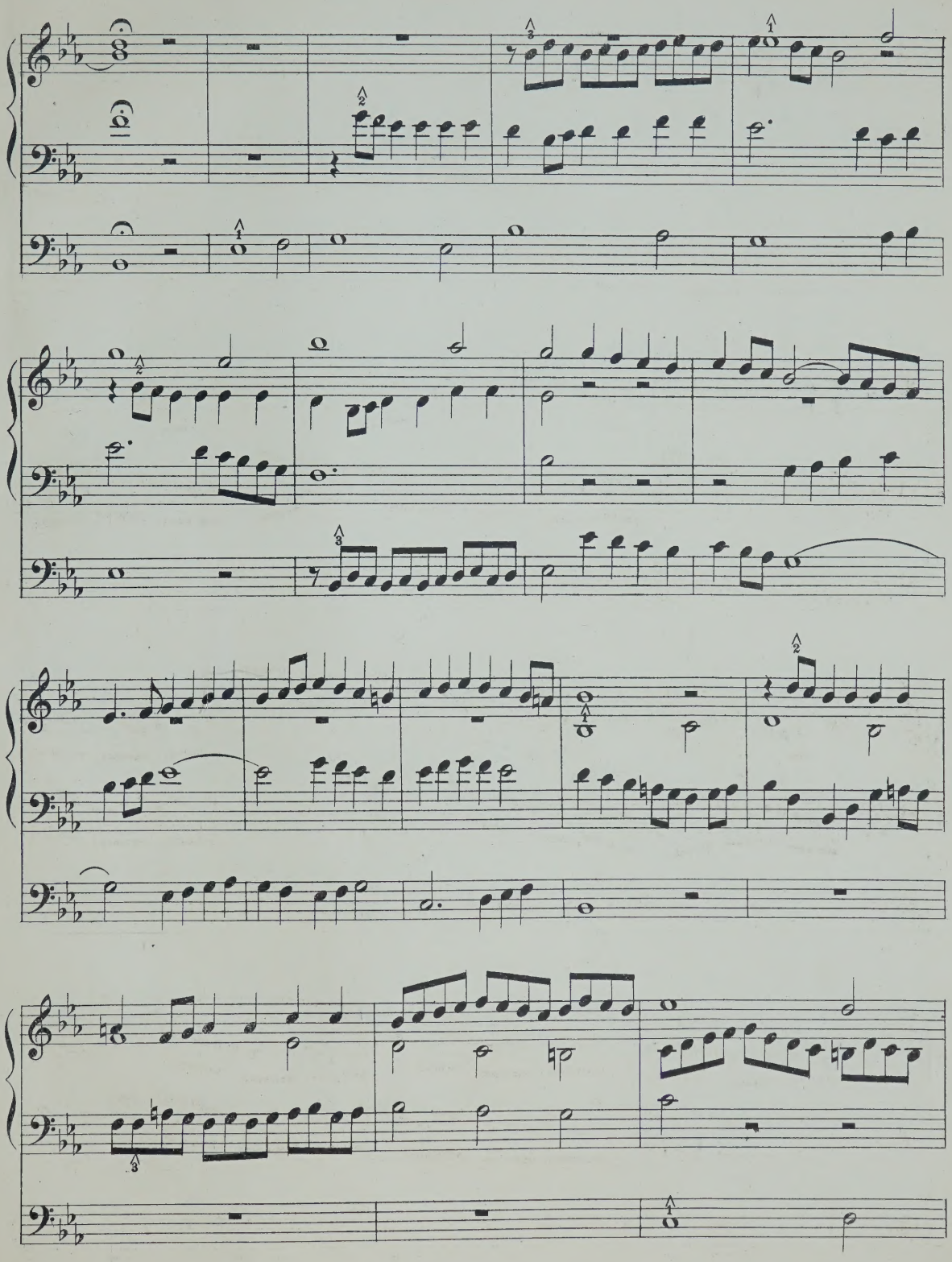

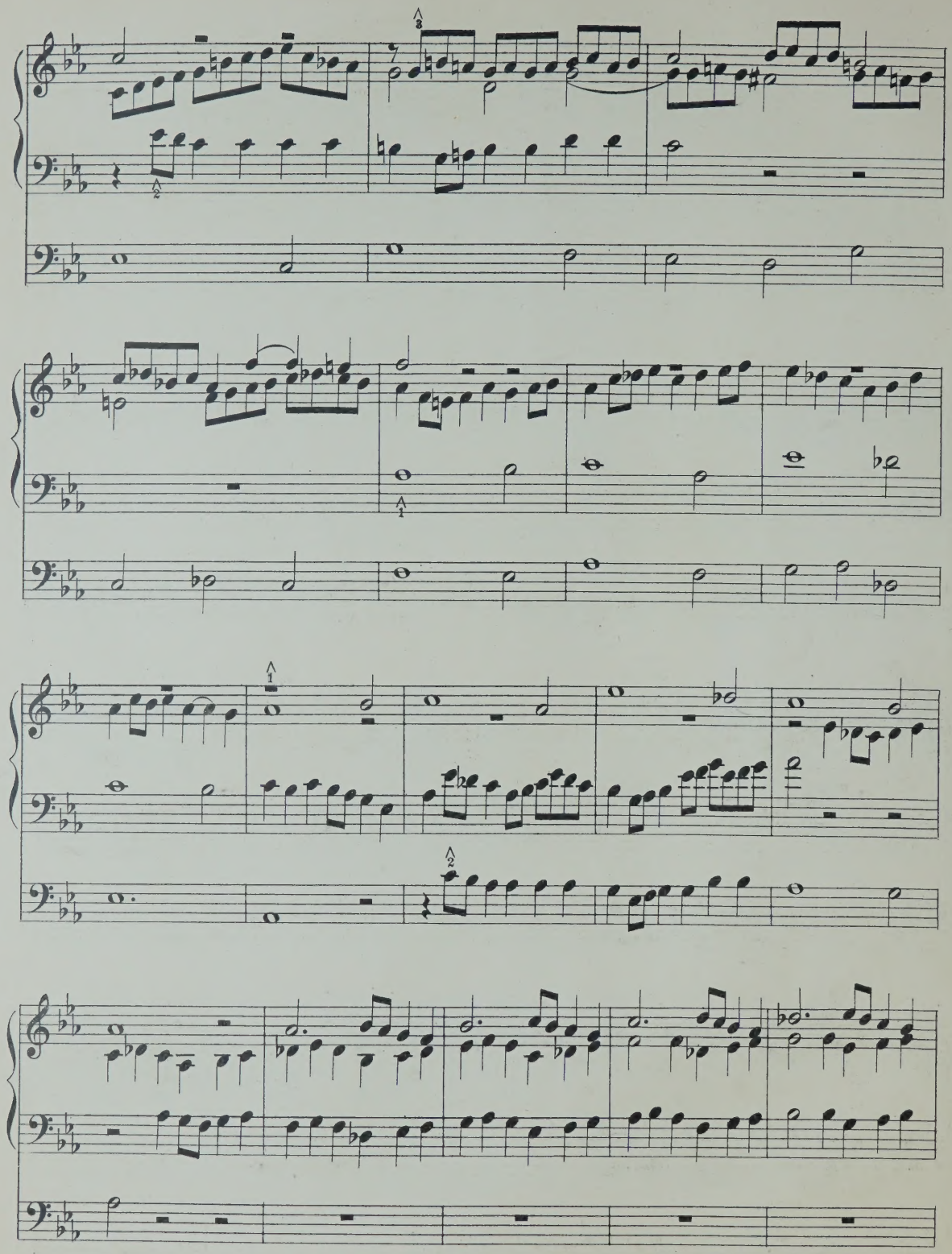

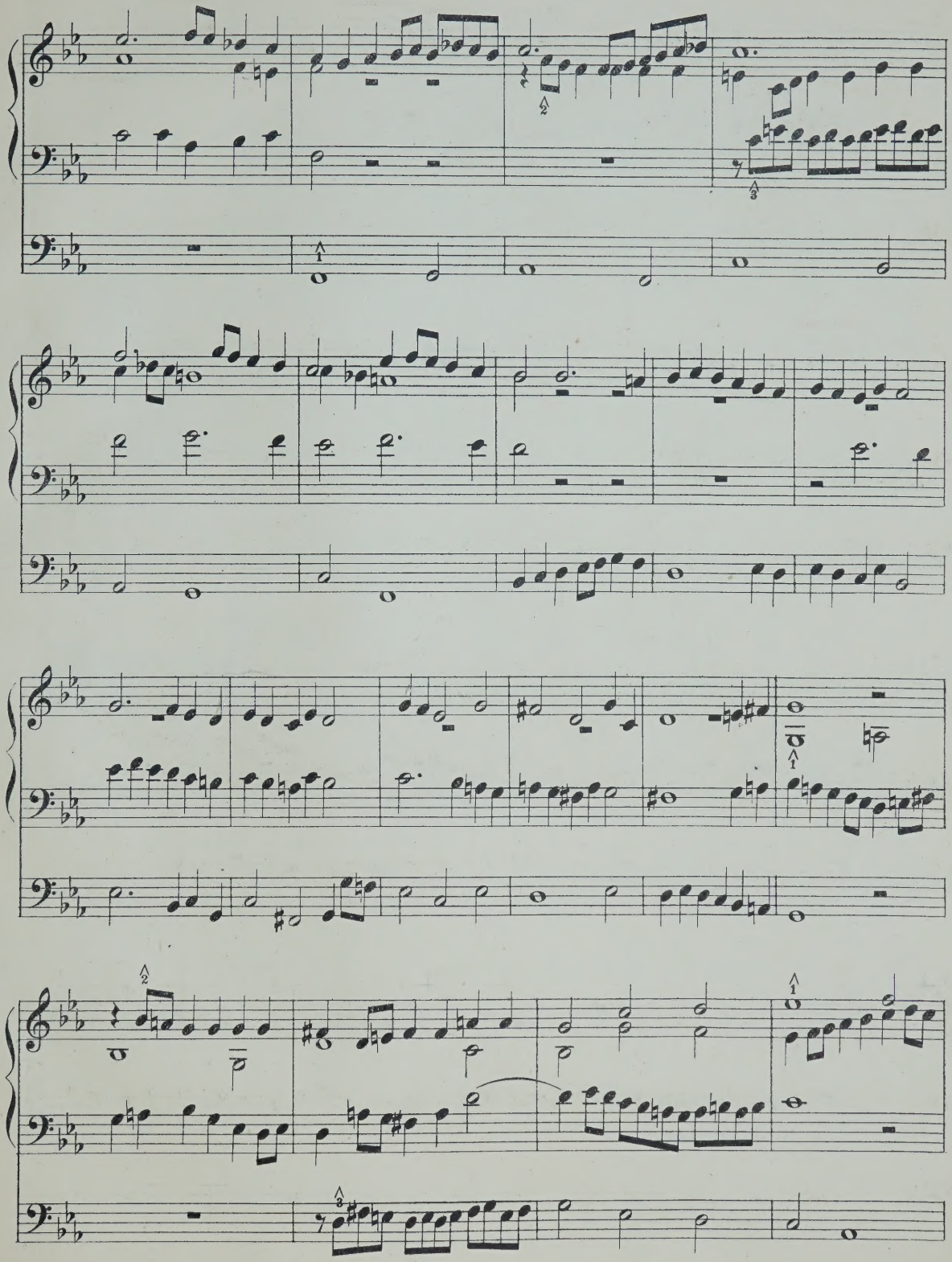

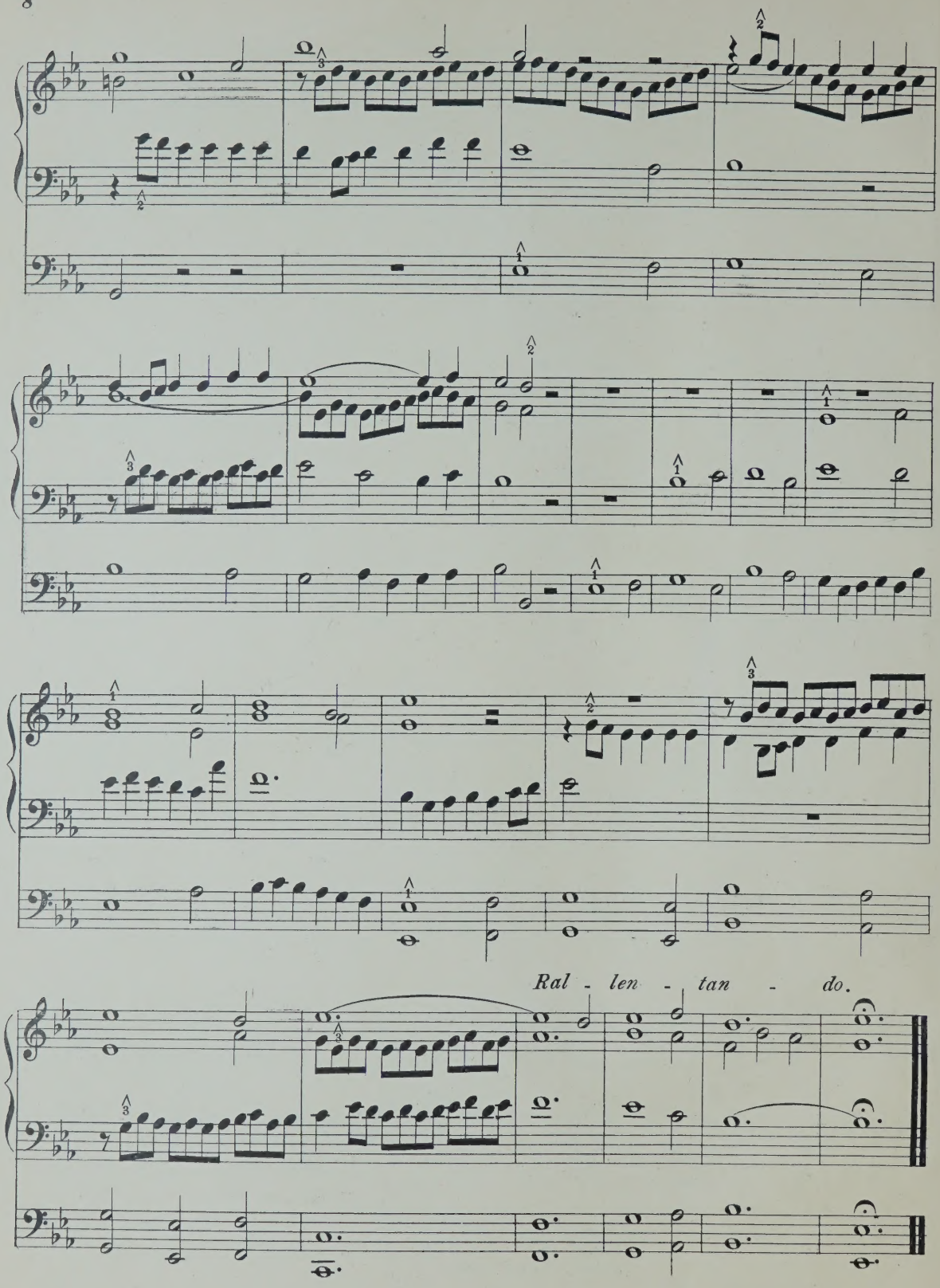
Ral - len - tan - do.

COMPOSITIONS

FOR THE

ORGAN

BY

J. C. TILEY,

Mus. Doc. Oxon.

N°1.	FUGUE IN A. (TWO SUBJECTS, THE FIRST SUBJECT IS THE FIRST SECTION OF THE PSALM TUNE HANOVER)	3/-
2.	INTRODUCTION & FUGUE ALLA MARCIA	2/6
3.	FUGUE IN D MINOR, TWO SUBJECTS	4/-
4.	FUGUE IN D MINOR,	4/-
5.	FUGUE IN E MINOR, TWO SUBJECTS	3/-
6.	FUGUE IN E♭ THREE SUBJECTS	4/-
7.	FUGUE IN F, TWO SUBJECTS DEDICATED TO HIS FRIEND S.N. BARBER	3/-

Ent. Sta. Hall. ——— *N°* ——— *Price*

London, Augener & Co.

Newgate St. and Regent St.

FUGUE (4 VOICE.)

(2 Subjects.)

J.C.TILEY.

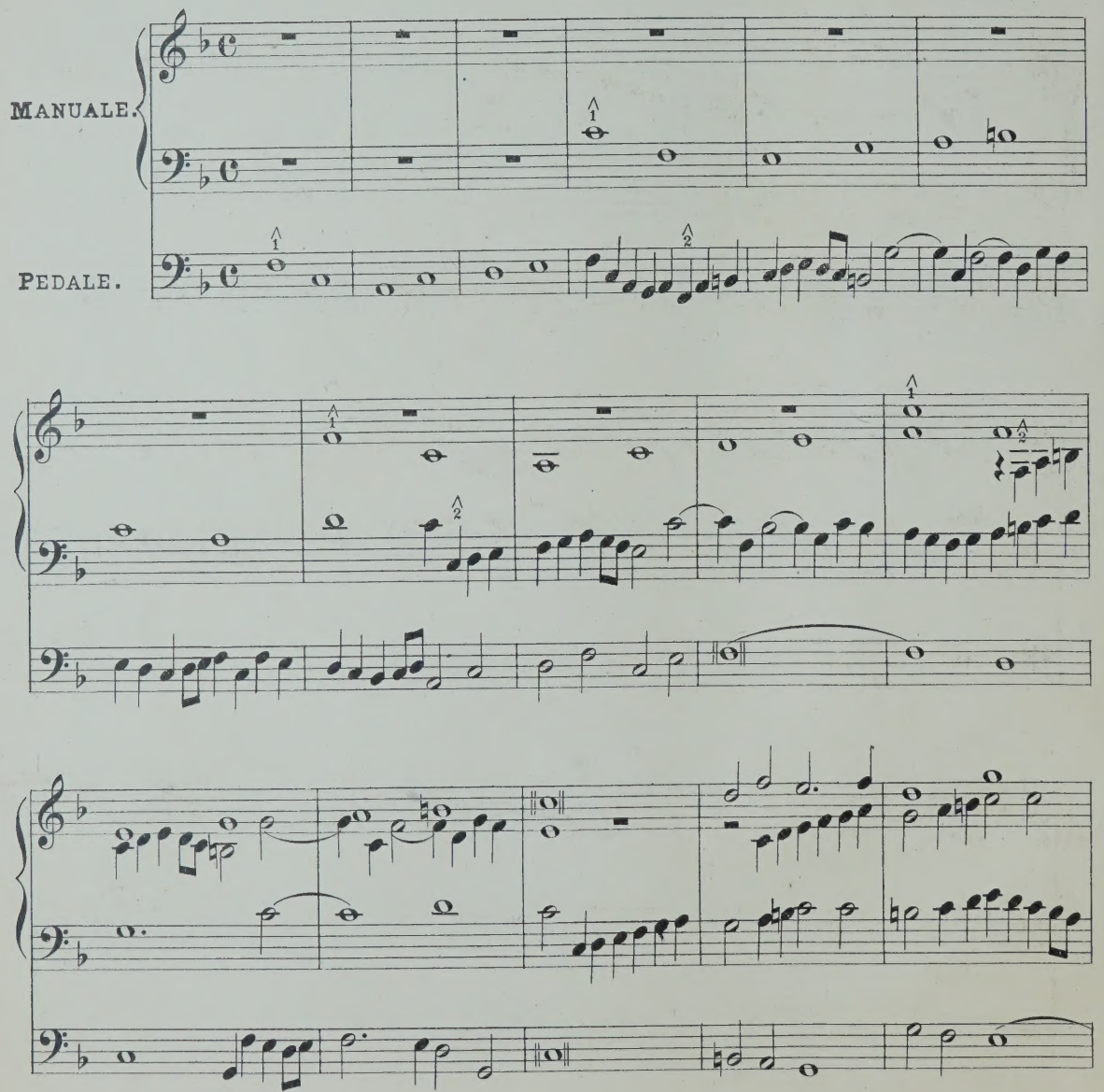

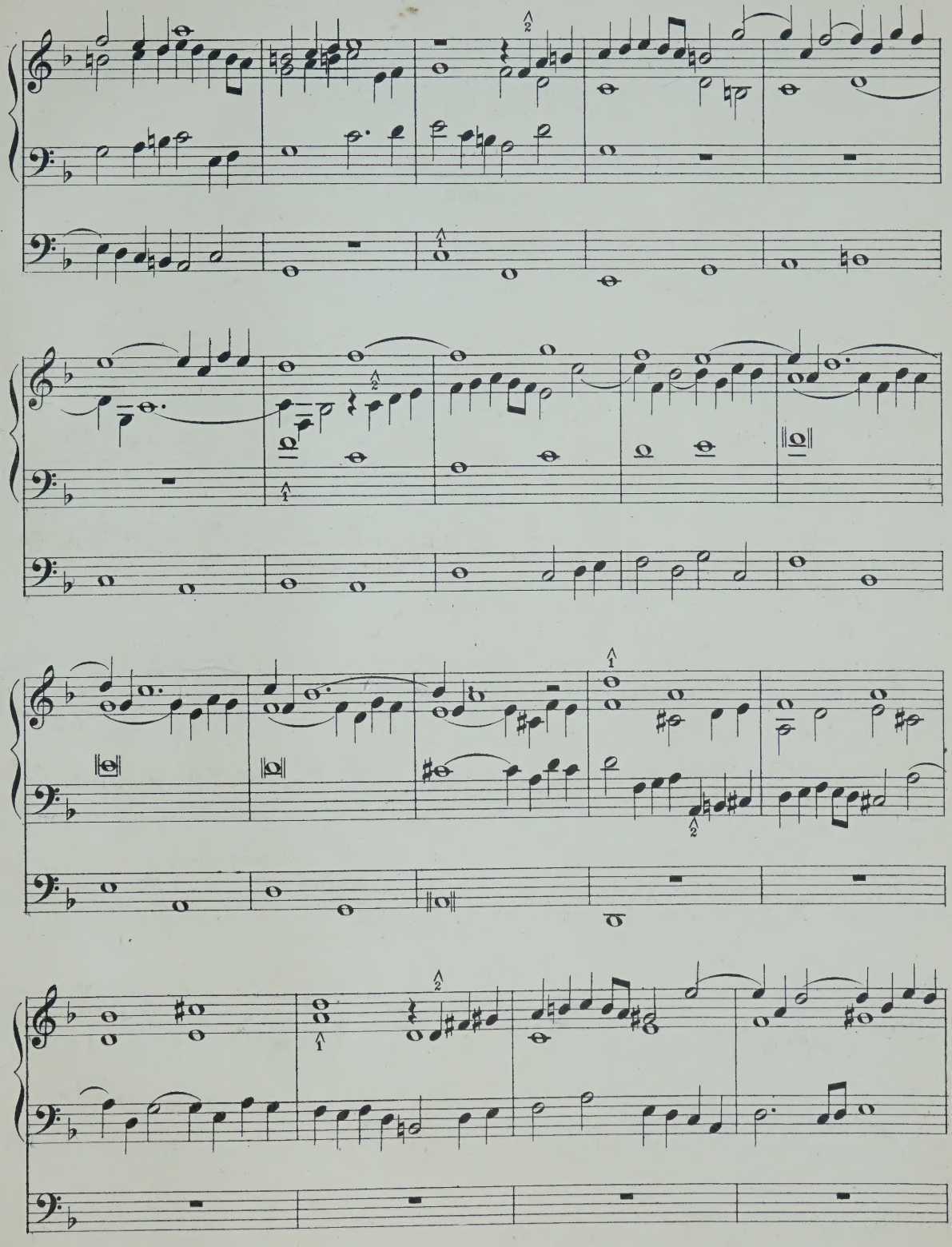

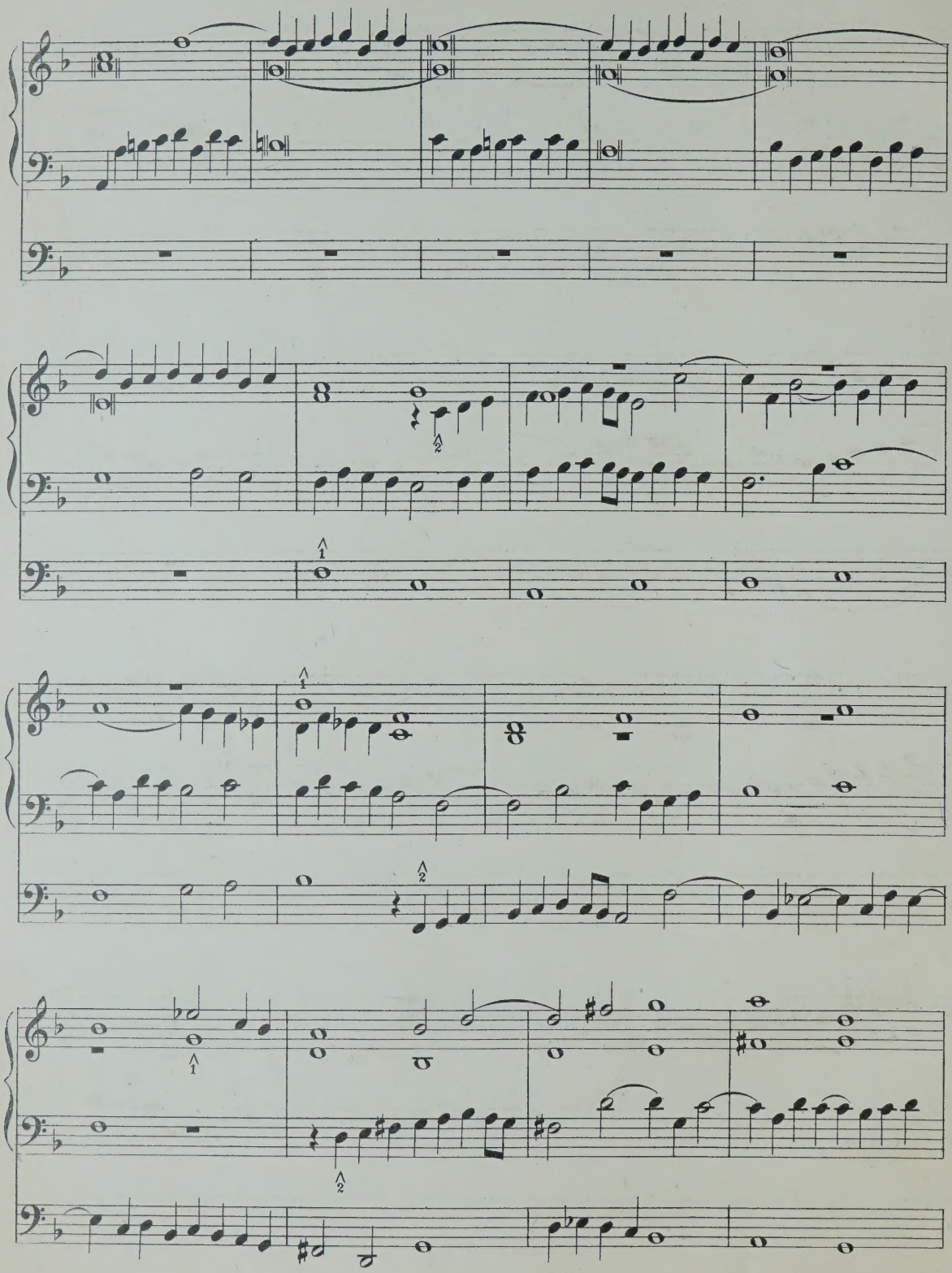

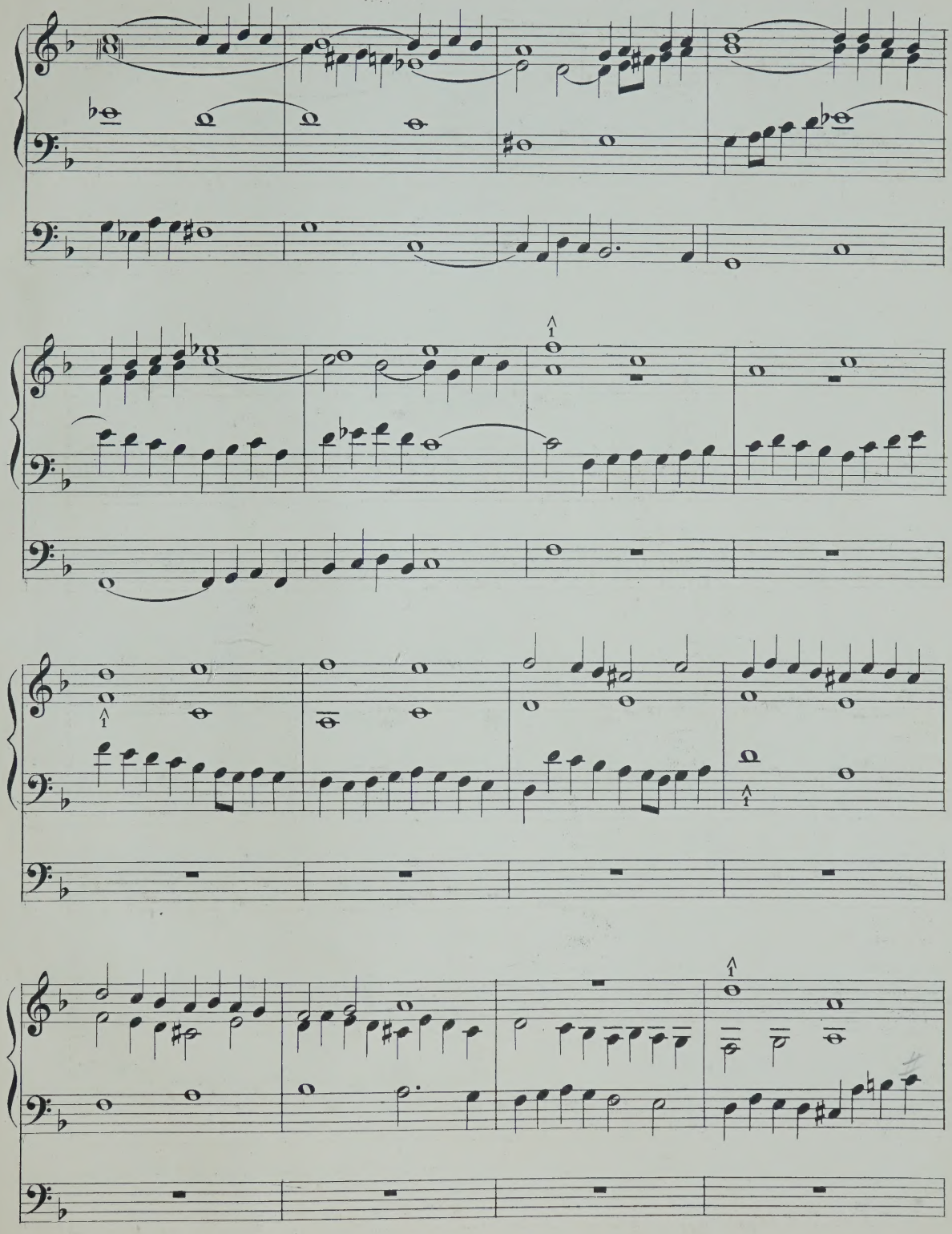

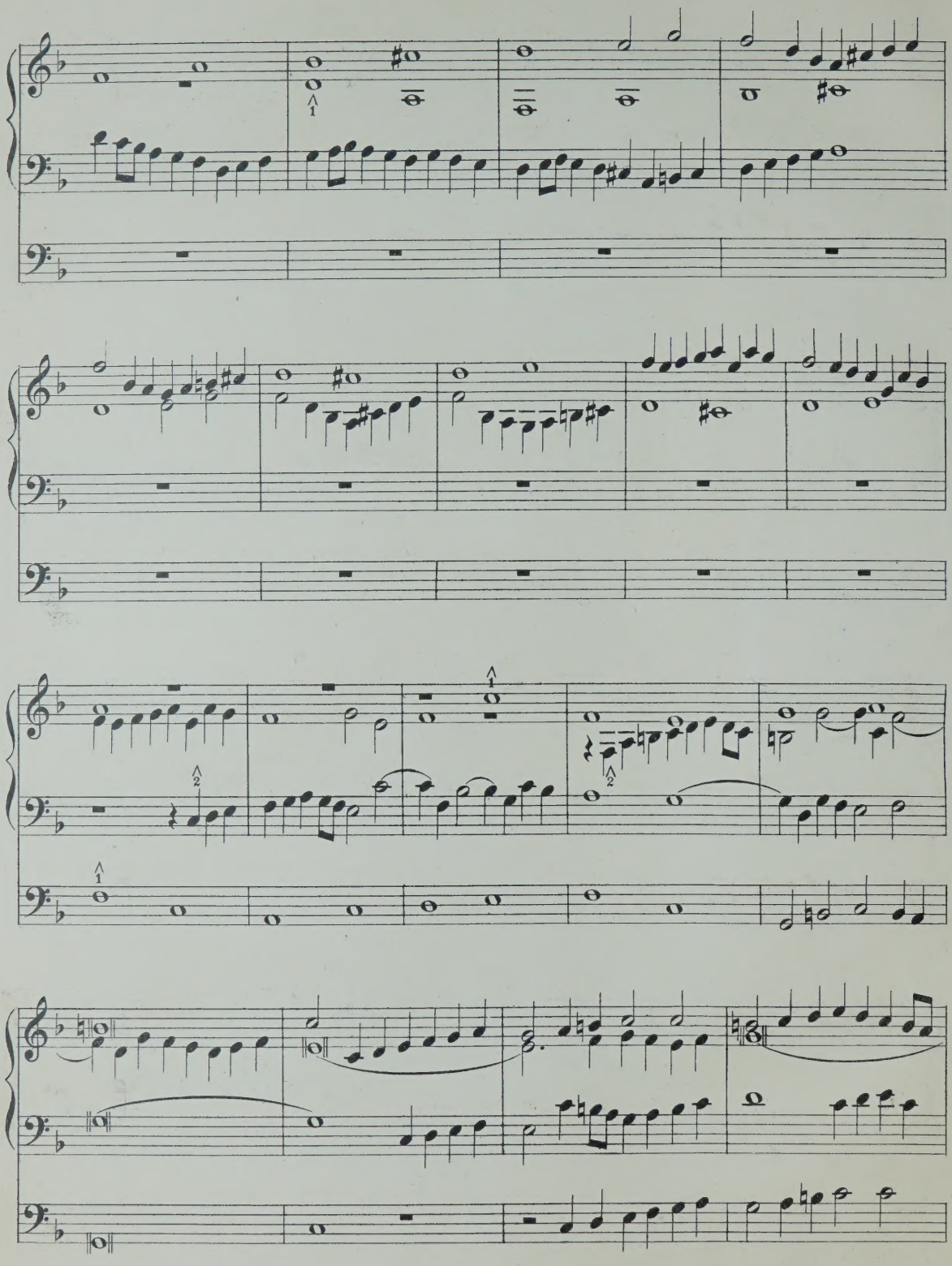

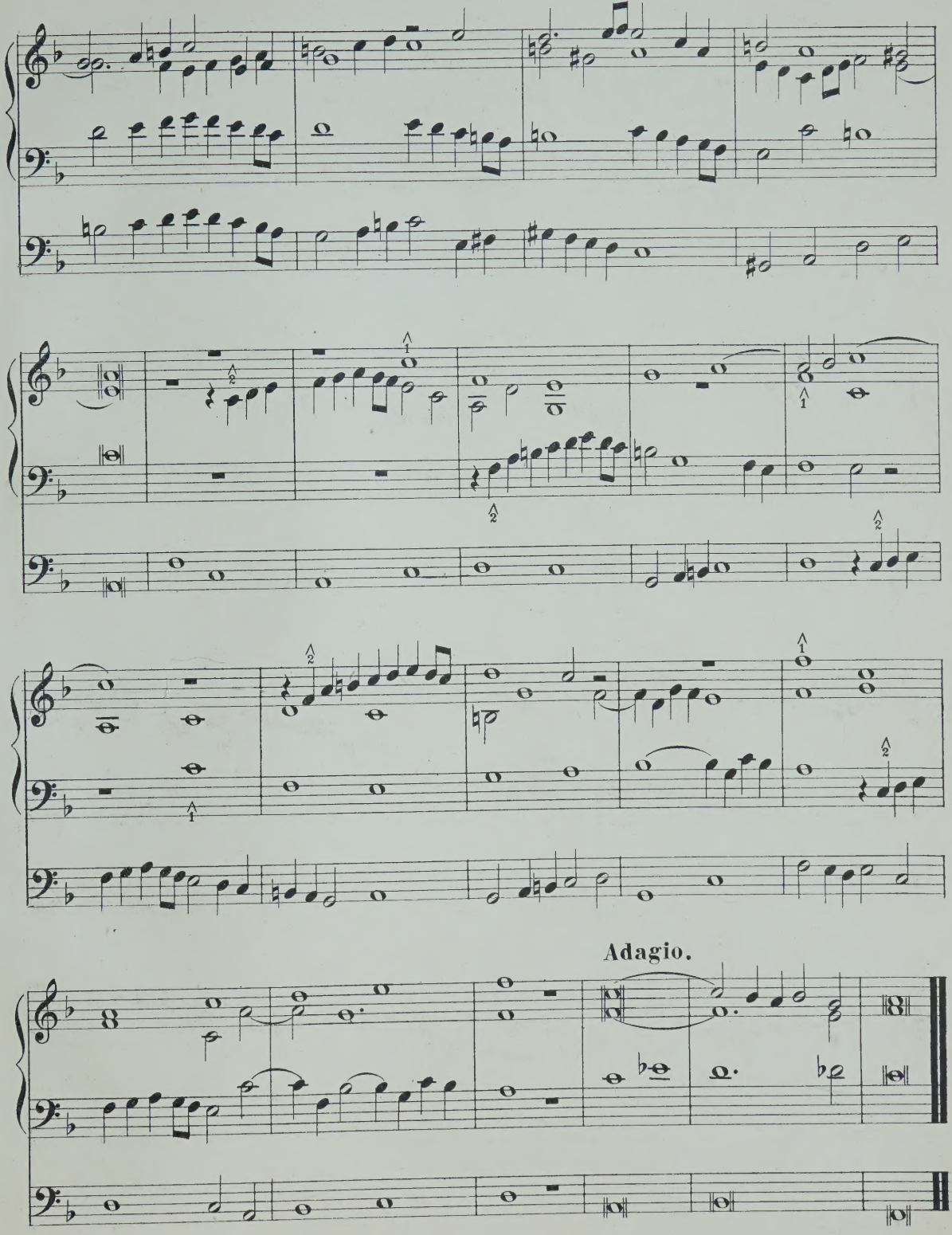
Adagio.

Herrn J. KENDRICK PYNE gewidmet.

Präludium und Fuge

in Ges dur

für

ORGEL

componirt

von

ALEXANDER BELL FILSON YOUNG.

Op. 4. No 3.

Pr. M. 2.50.

Eigenthum der Verleger für alle Länder. Eingetragen in das Vereinsarchiv.

BREITKOPF & HÄRTEL,

·LEIPZIG· BRÜSSEL· LONDON· NEW YORK·

Amsterdam: Algemeene Muziekhandel. Barcelona: Juan Bta Pujol y Cia. Mailand: G. Ricordi & Co.
Paris: Costallat & Cie

21604.

Copyright 1897, by Breitkopf & Härtel.

Präludium und Fuge.

Lebhaft, doch nicht zu schnell.

A. B. Filson Young, Op. 4. N°3.

Mit sanften Stimmen.

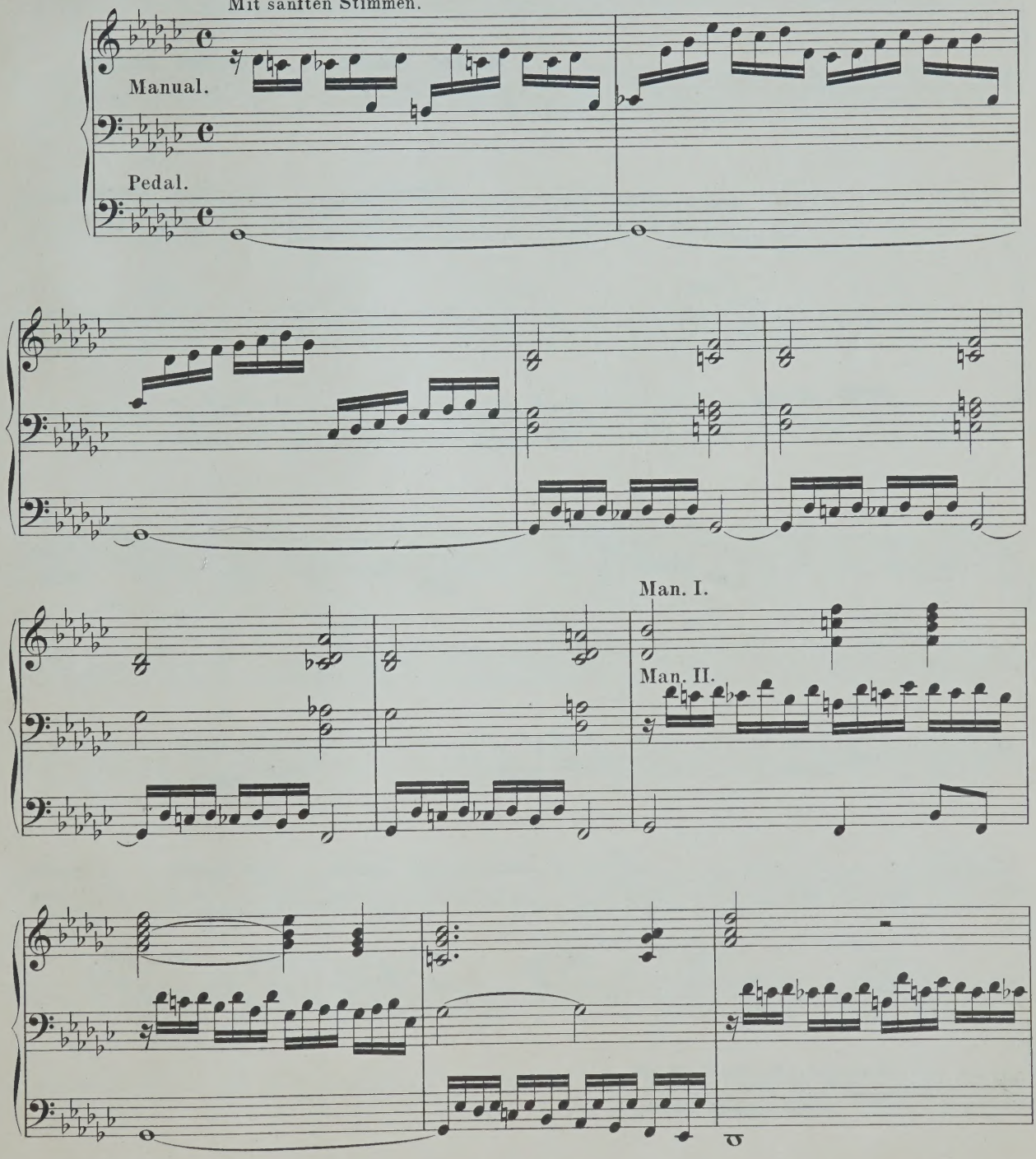

Stich und Druck von Breitkopf & Härtel in Leipzig.

Copyright 1897, by Breitkopf & Härtel.

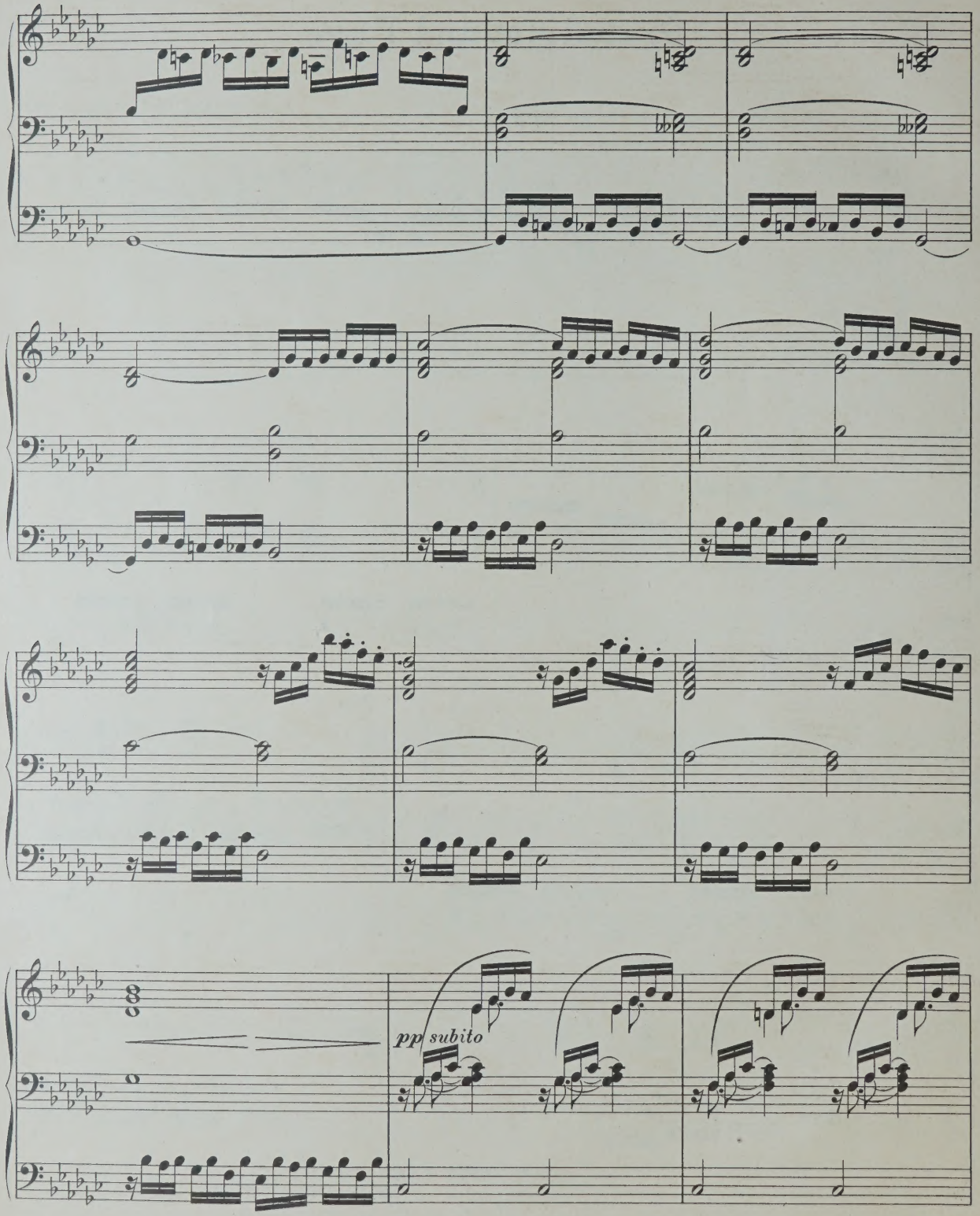
pp subito

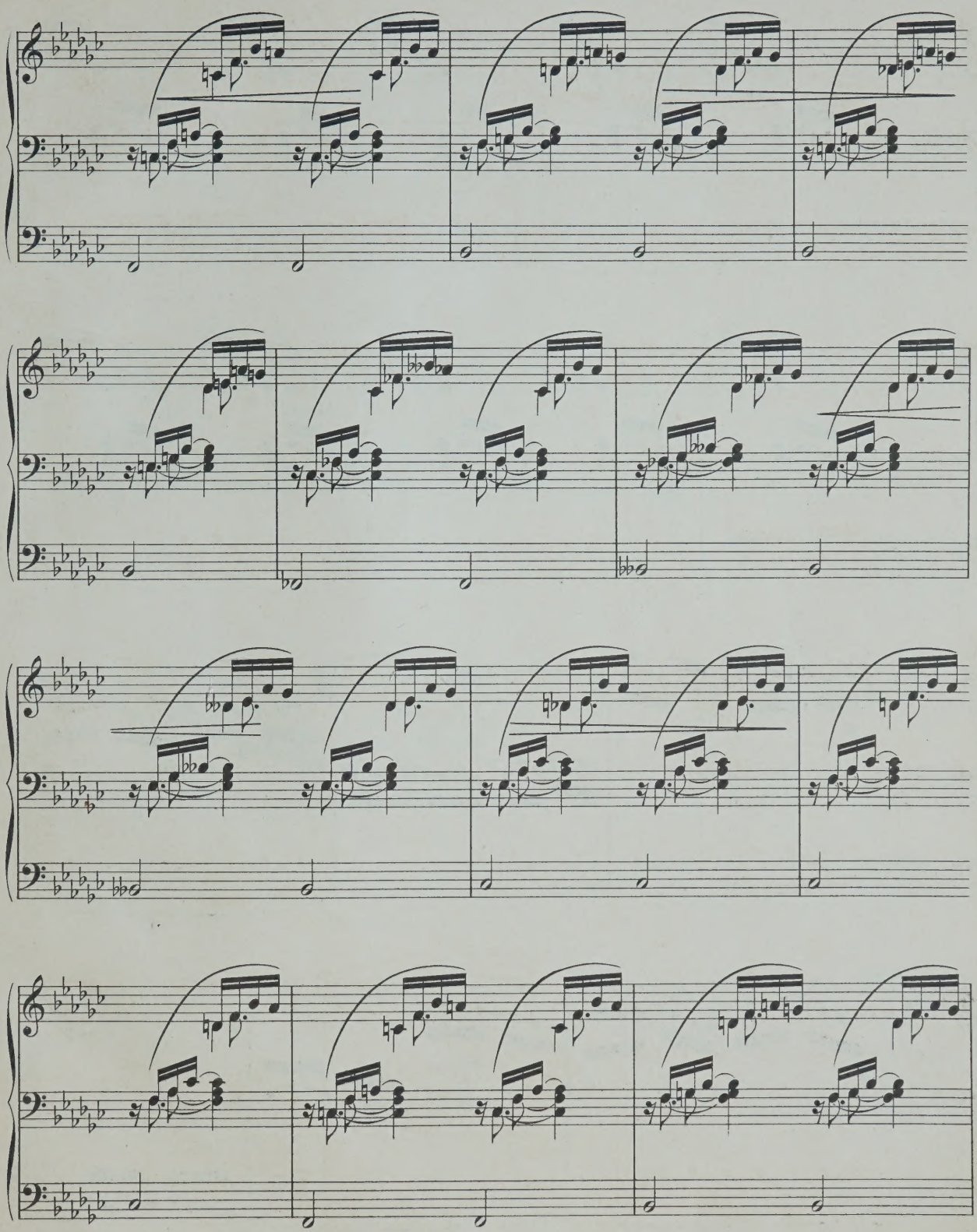

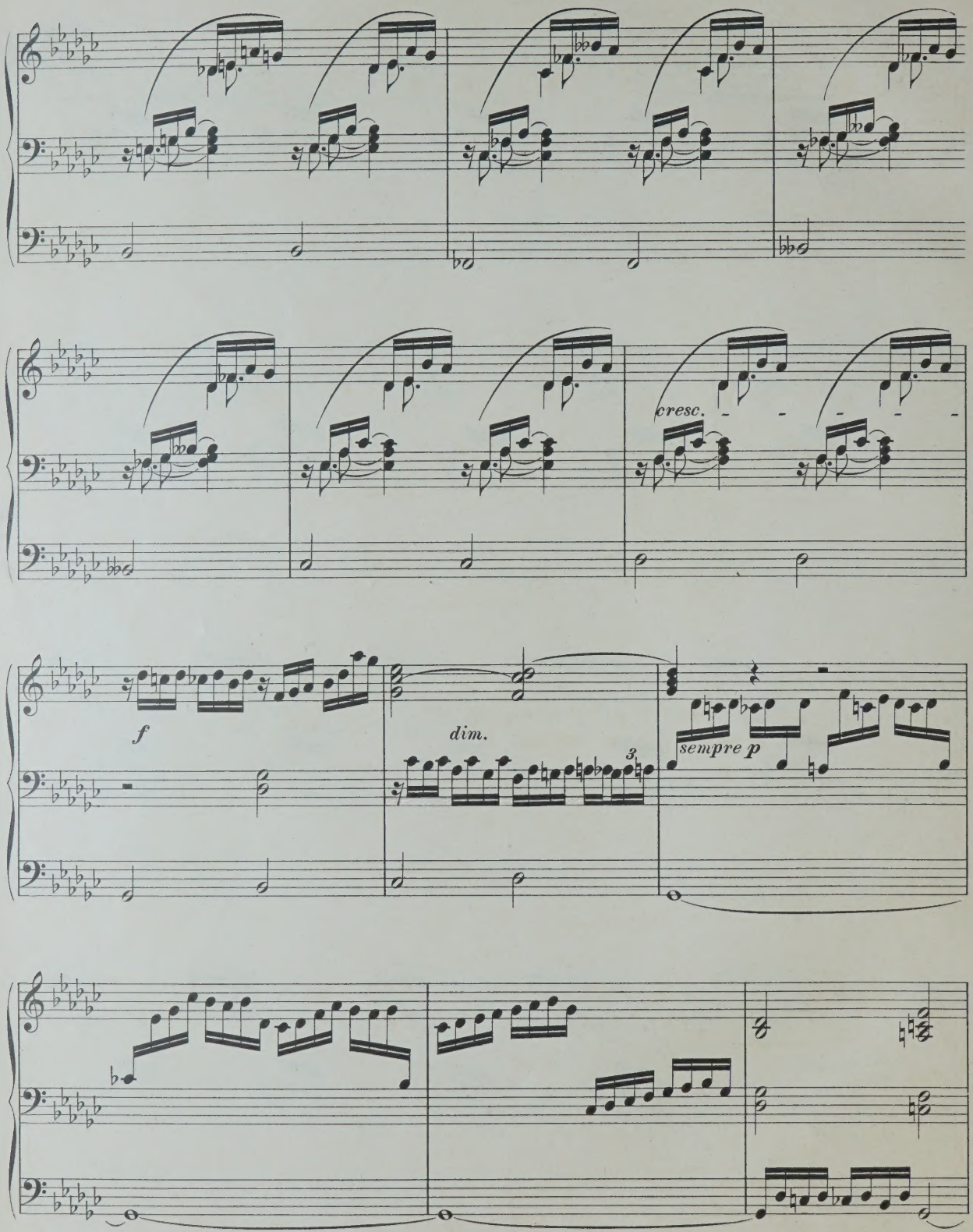
cresc.
f
dim.
3
sempre p

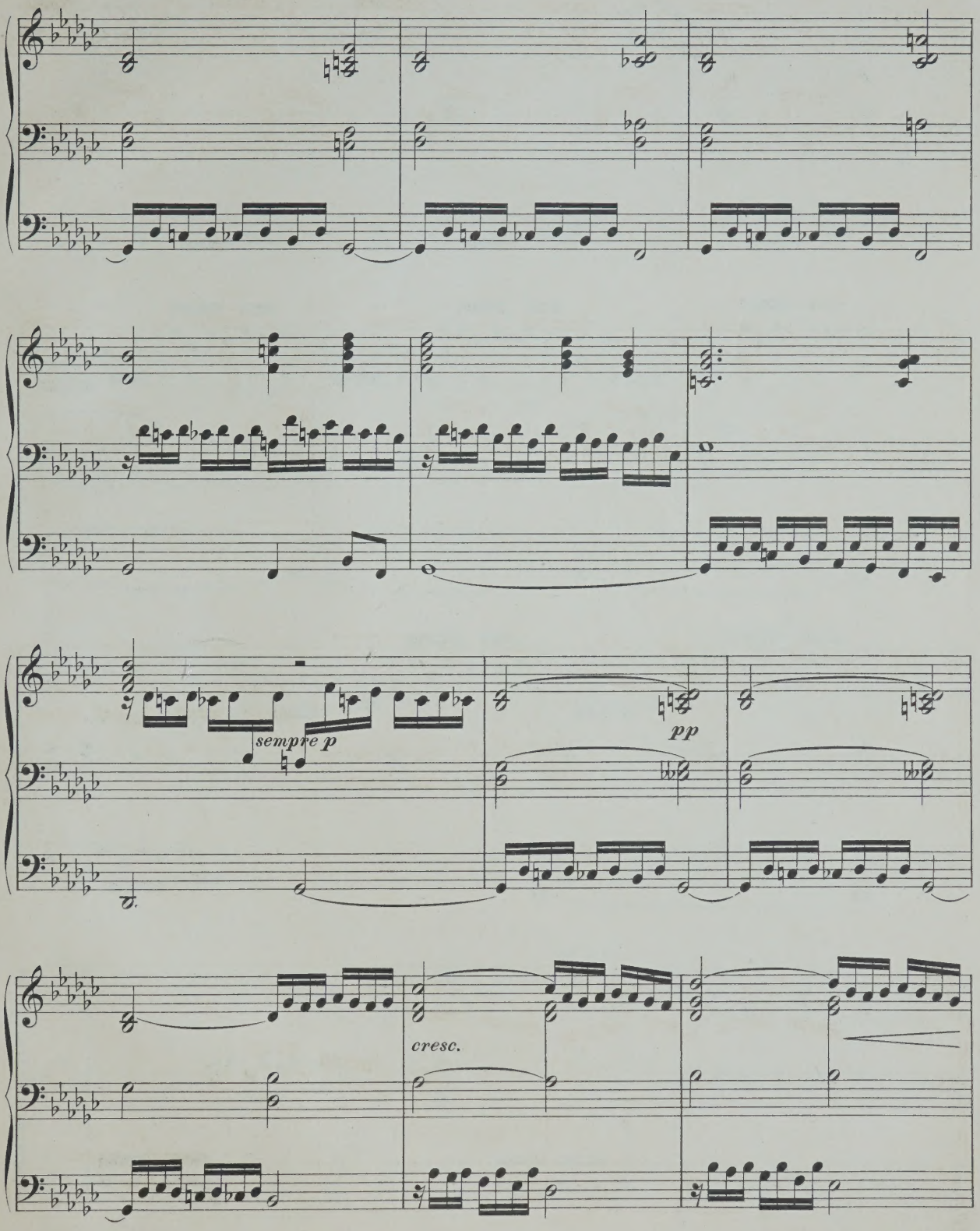
sempre p
pp
cresc.

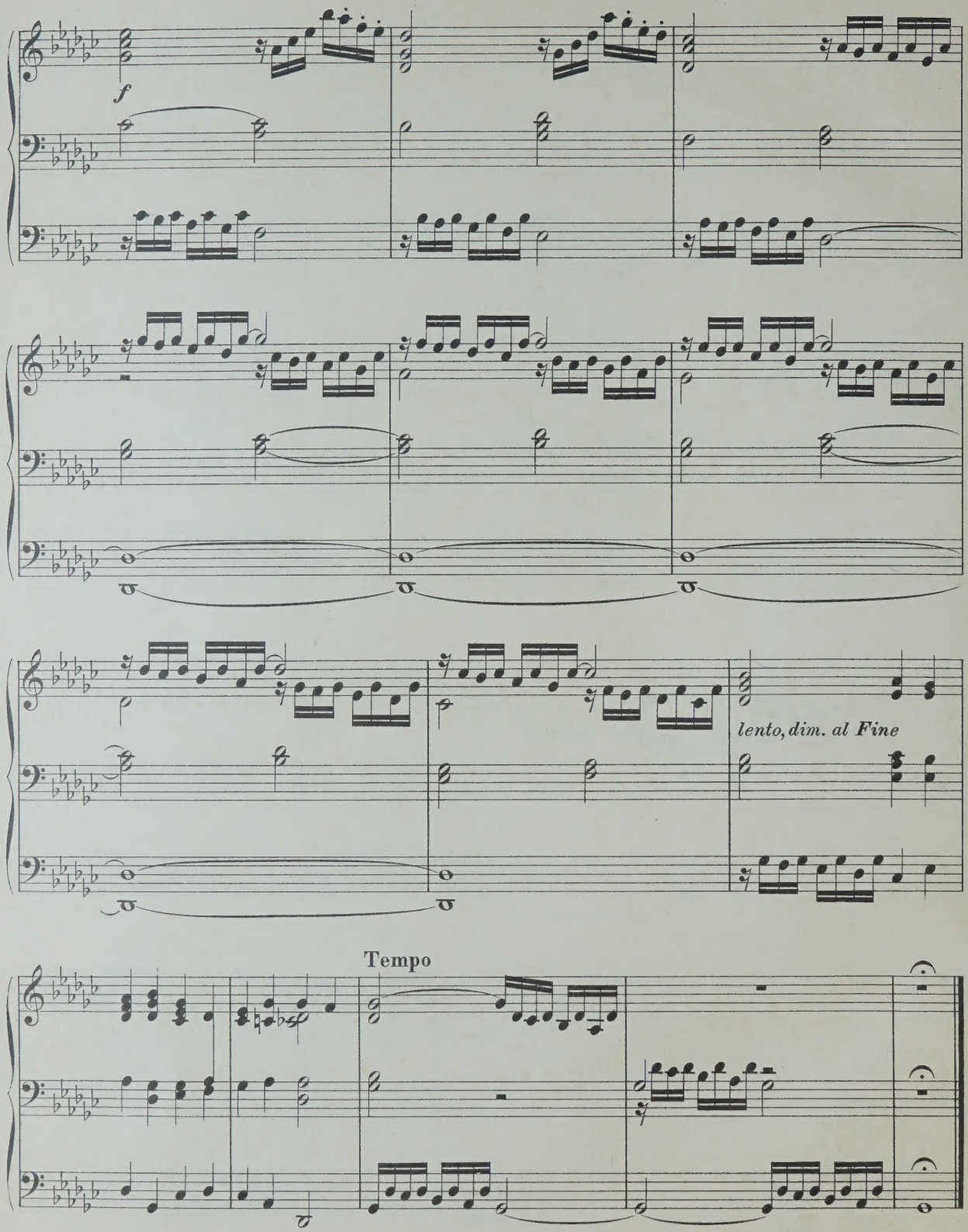
f
lento, dim. al Fine
Tempo

Fuge.

Nicht langsam.

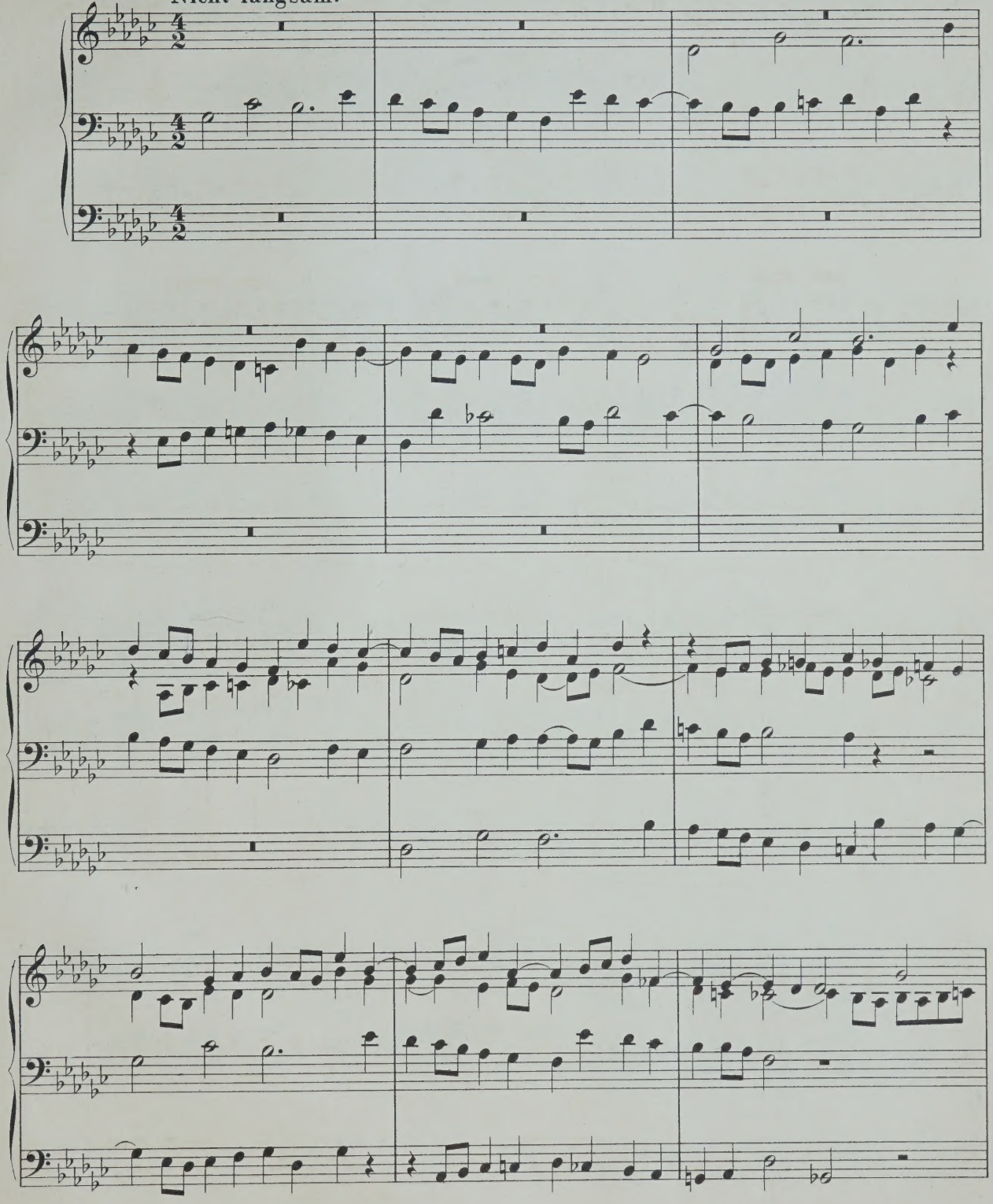

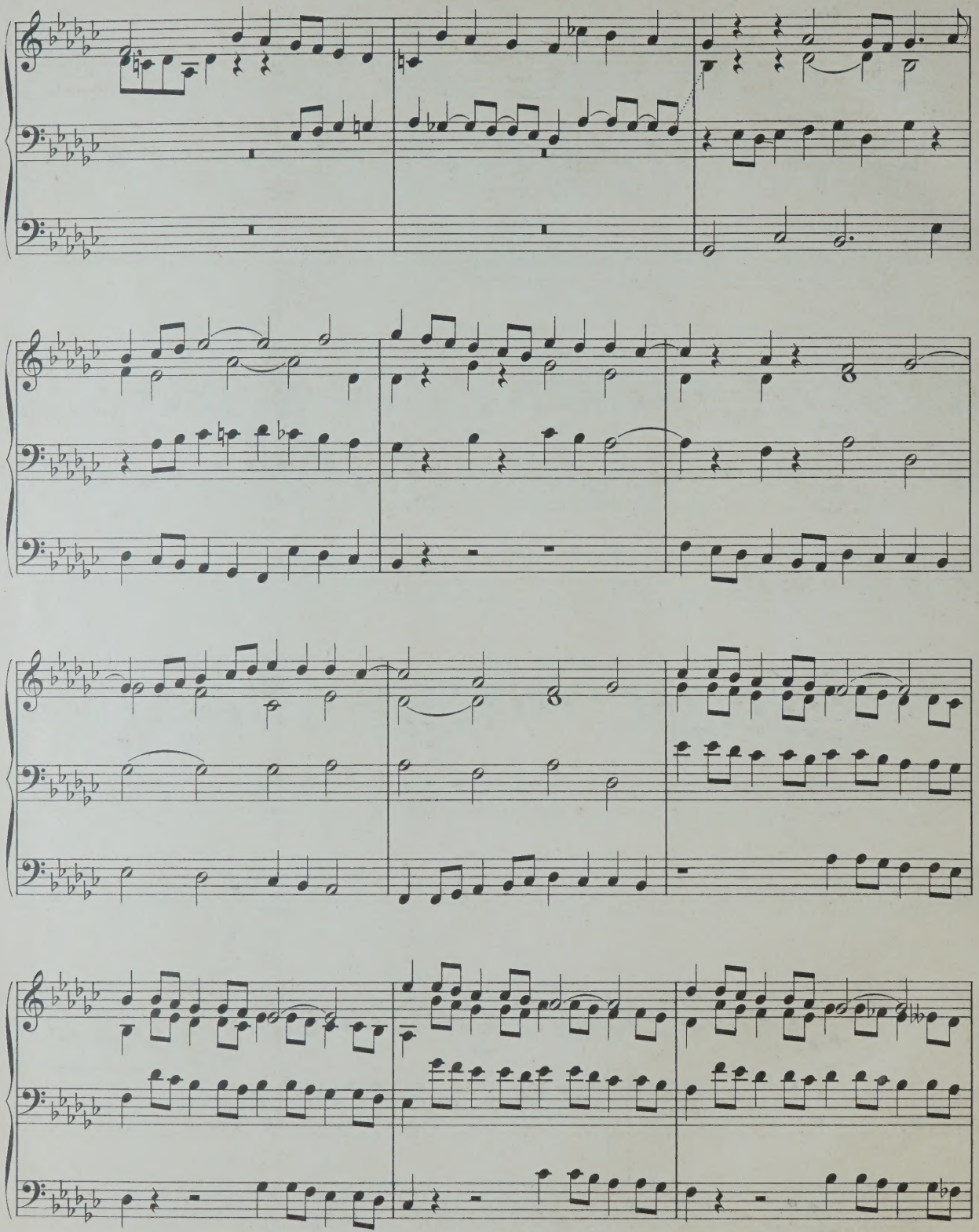

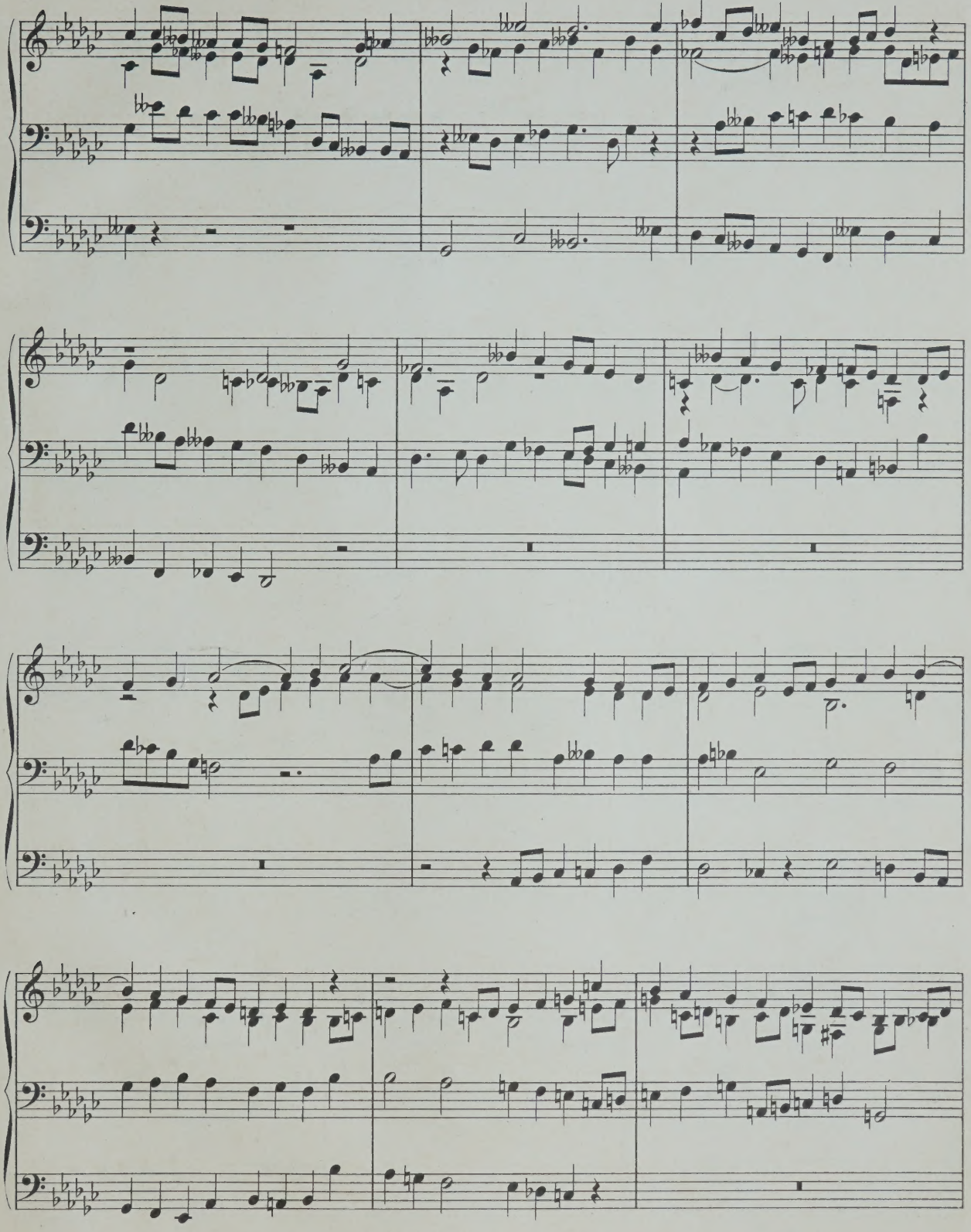

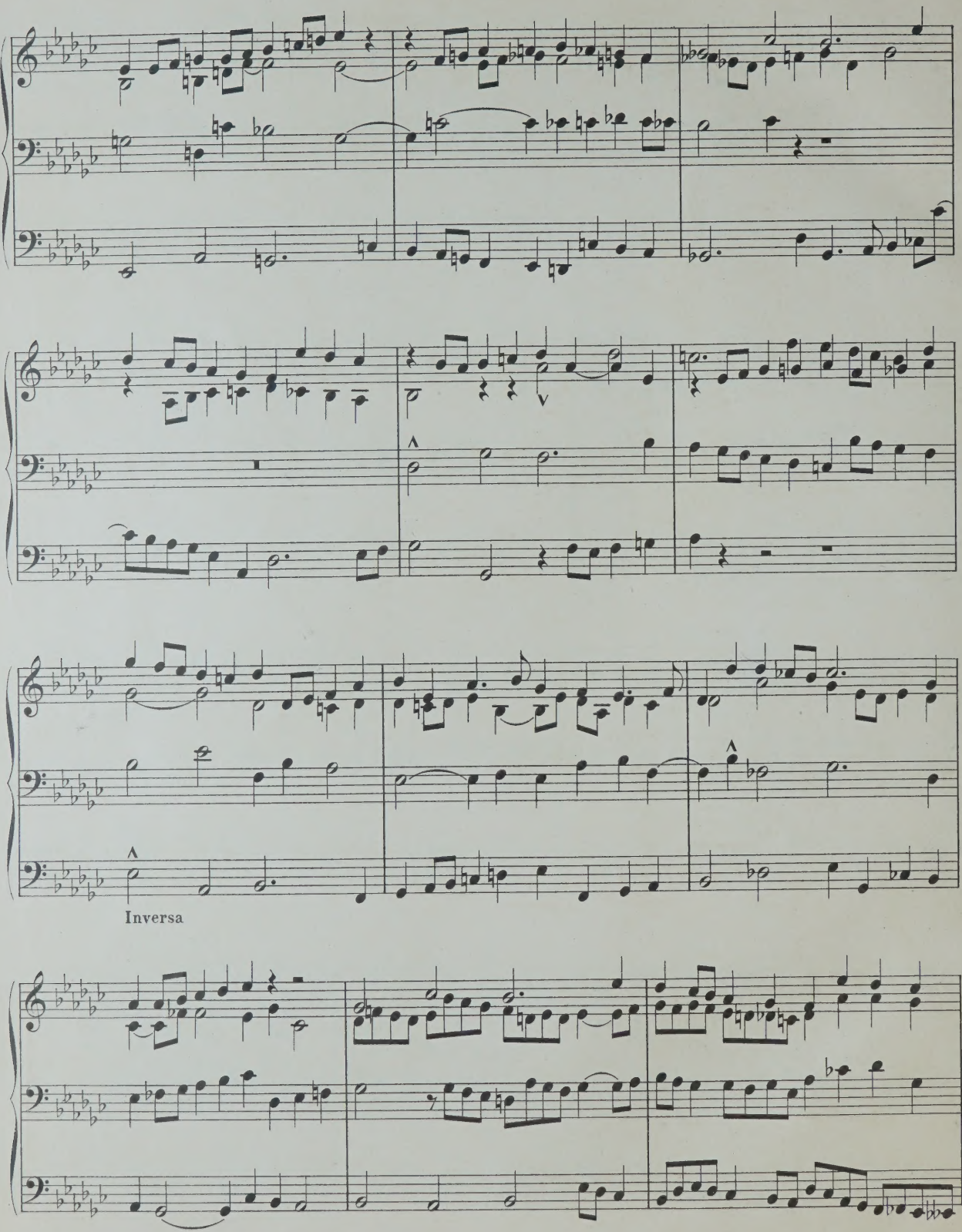
Inversa

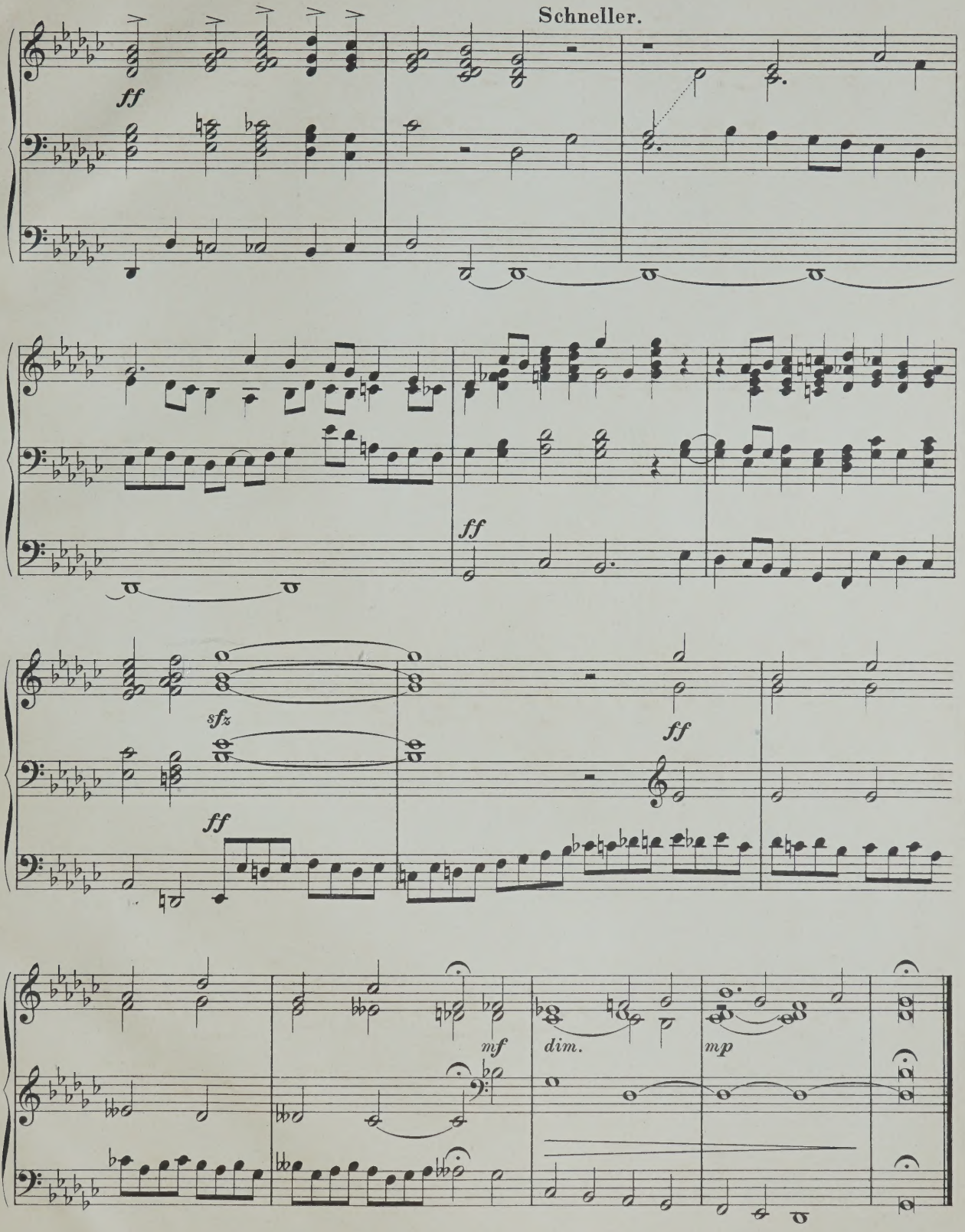
Schneller.
ff
ff
sfz
ff
ff
mf
dim.
mp